

OBSERVATIONSPARCELLER

2021

VINTERSÆD

OBServationsparceller 2021



OBS vintersæd

Lokaliteter: Abildgård*, Askov, Bramstrup, Brønderslev, Dyngby*, Flakkebjerg, Foulum, Gørding, Gørløse, Hobro, Holeby, Holstebro, Jyndevad, Karise, Koldkærgård, Sejet*, Tystofte, Tølløse, Nr. Åby* og Åkirkeby
*lokaliteter med parceller, der kun er ubehandlet

| Art: | Antal led: | Referencesorter: |
|--------------|------------|--|
| Vinterhvede: | 97 | MS-Septoria, MS-Brunrust, Anja, MS-Meldug, Substance, Ambition, Gawain |
| Vinterbyg: | 60 | MS-Skoldplet, MS-Ramularia, MS-Bygrust, MS-meldug, Celtic, Prestige |
| Rug: | 59 | MS-Brunrust |
| Triticale: | 9 | MS-Meldug, MS-Brunrust, MS-Gulrust |

Udsædsmængder:

| | |
|--------------|--|
| Vinterhvede: | 350-245 spiredygtige kerner pr. m ² for linjer hhv hybrider |
| Vinterbyg: | 325-225 spiredygtige kerner pr. m ² for linjer hhv hybrider |
| Rug: | 250-175 spiredygtige kerner pr. m ² for populationsorter, hhv hybrider. |
| Triticale: | 300 spiredygtige kerner pr. m ² . |

Bejdsning:

| | |
|--------------|-------------------|
| Vinterhvede: | Redigo Pro 170 FS |
| Vinterbyg: | Redigo Pro 170 FS |
| Rug: | Redigo Pro 170 FS |
| Triticale: | Redigo Pro 170 FS |

Anlæg:

TystofteFonden fremsender randomiseringsplan. Forslag til såplan kan fås ved henvendelse til Susanne Sindberg (sas@tystofte.dk) eller Anders S. Larsen (asl@tystofte.dk).

Sorterne i afprøvning randomiseres indenfor hver art. Referencesorter adskilles fra sorterne i afprøvning med en værneparcel. Mellem forskellige arter placeres minimum et værn af hver art. Og hver kolonne begynder og slutter med en værneparcel
Parcellerne kan deles i en behandlet og en ubehandlet afdeling, hver på minimum 6-8 m².

Såning foretages med speciel forsøgssåmaskine med en rækkeafstand på 10-12 cm. Der udvejes til en parcelstørrelse på 20 m².

NB: Efter anlæg returneres en skitse over forsøgets placering med GPS-koordinater for placering af 1. parcel samt oplysninger omkring forfrugt, JB nr. parcelstørrelse og såtidspunkt til Susanne Sindberg.

Behandling i vækstperioden (inklusive værn):

Hele forsøget N-, P- og K- gødes efter stedets gødningsnorm, justeret for udbyttens niveau, forfrugt og kvælstofprognose. Bekæmpelse af ukrudt og skadedyr gennemføres med et anerkendt middel efter behov og der anvendes ikke vækstreguleringsmidler. På lokaliteter markeret* forefindes **kun** parceller der **ikke** er behandlet mod sygdomme. På øvrige lokaliteter findes såvel sygdomsbehandlet som ubehandlet afdeling. Sygdomme må **ikke** bekæmpes i den ubehandlede afdeling. Behandlingsstrategi for svampebekæmpelse i den behandlede afdeling, udsendes i foråret 2020.

NB: Alle notater vedr. grundbehandlinger som f.eks. forfrugt, JB nr. såtidspunkt, gødningstildeling, vanding, ukrudts-, svampe- og insekticidspøjtninger samt høstdato registreres i Nordic Field Trial System. Login kan fås ved henvendelse til landsforsoegene@teknologisk.dk.

Notater der foretages lokalt:

- Dato for såning
- Plantebestand-efterår, stadie 12-15
- Plantebestand-forår
- **Dato for modning på hver enkelt art og sort**
- Lejesæd
- Evt. afvigende iagttagelser i forsøget

NB: Hver bedømmelse forsynes med dato og vækststadium og sendes til TystofteFonden alternativt kan lokale registreringer gennemføres via NFTS.

En markbog til notater kan rekvireres fra Tystofte.

Bedømmelser der foretages af personale fra TystofteFonden i vækstperioden:

- På lokaliteter der viser tydelig sortsdifferentiering foretages 1-2 gange i vækstperioden bedømmelse af procent sygdomsangreb (Notat af Hovmøller, Sindberg & Willas, maj 2003)
- Strå længde én repræsentativ måling pr. parcel. Der måles til hvor aks begynder (cm).
- Nedknækning af strå og aks i vinterbyg ved overmodenhed. Bedømmes cirka 2 uger efter modenhed. Registreres på udvalgte lokaliteter efter aftale med værten.

Hver bedømmelse forsynes med dato og vækststadium (BBCH).

Andet:

Den fremsendte udsæd må kun bruges til gennemførelse af forsøget.

Der **måles ikke** parceludbytte.

Afvigende iagttagelser i forsøgene skal meddeles til TystofteFonden. TystofteFondens registreringer i vækstsæsonen opdateres løbende på adressen www.tystofte.dk

Revideret 15.09.2020

OBS Vinterhvede 2021

| | | | | | | | |
|----|----|-----------------|-----------------------------------|----|------|--------------------------------|-----------------|
| 1 | MS | Blanding | Informer-Kvium-Sheriff-KWS Extase | 50 | 1 | RW41978 | RAGT NORDIC |
| 2 | OS | Ure | HUMMELUHR | 51 | 1 | RW42021 | RAGT NORDIC |
| 3 | OS | Sheriff | SEJET | 52 | 1 | RW42049 | RAGT NORDIC |
| 4 | EU | KWS Lili | KWS SCANDI | 53 | 1 | BHW20GW0007 | BASF DK |
| 5 | OS | Informer | NORDIC SEED | 54 | 1 | BHW20GW0008 | BASF DK |
| 6 | EU | Graham | SYNGENTA DK | 55 | 1 | BHW20GW0010 | BASF DK |
| 7 | OS | KWS Extase | KWS SCANDI | 56 | 1 | DSV320115 | DSV DK |
| 8 | OS | Kvium | SEJET | 57 | 1 | DSV 318114 | DSV DK |
| 9 | OS | KWS Zyatt | KWS SCANDI | 58 | 1 | SC 2856 | NORDIC SEED |
| 10 | OS | RGT Saki | RAGT NORDIC | 59 | 1 | NORD 19/357 | SAATEN-UNION DK |
| 11 | OS | Heerup | SEJET | 60 | 1 | KWS W409 | KWS SCANDI |
| 12 | OS | Bright | SEJET | 61 | 1 | KWS W419 | KWS SCANDI |
| 13 | OS | Momentum | NORDIC SEED | 62 | 1 | KWS W423 | KWS SCANDI |
| 14 | EU | Chevignon | SAATEN-UNION DK | 63 | 1+ | KWS W424 | KWS SCANDI |
| 15 | OS | KWS Scimitar | KWS SCANDI | 64 | 1+ | KWS W425 | KWS SCANDI |
| 16 | OS | KWS Firefly | KWS SCANDI | 65 | 1 | KWS W426 | KWS SCANDI |
| 17 | EU | LG Skyscraper | LIMAGRAIN DK | 66 | 1+ | KW 2162-19 | KWS SCANDI |
| 18 | OS | KWS Colosseum | KWS SCANDI | 67 | 1 | Sj Q0069 | SEJET |
| 19 | OS | Marly | NORDIC SEED | 68 | 1 | Sj Q0262 | SEJET |
| 20 | OS | Pondus | NORDIC SEED | 69 | 1 | Sj R0245 | SEJET |
| 21 | OS | Rembrandt | SEJET | 70 | 1 | Sj R0489 | SEJET |
| 22 | OS | Champion | DSV DK | 71 | 1 | Sj R0566 | SEJET |
| 23 | OS | RW41815 | RAGT NORDIC | 72 | 1 | Sj R0581 | SEJET |
| 24 | OS | RW41869 | RAGT NORDIC | 73 | 1+ | LGWU172 | SEJET |
| 25 | OS | RGT Svanninge | RAGT NORDIC | 74 | 1 | NOS 514023.02 | NORDIC SEED |
| 26 | OS | KWS Sabrum | KWS SCANDI | 75 | 1 | NOS 514218.07 | NORDIC SEED |
| 27 | OS | SY Insitor | SYNGENTA DK | 76 | 1 | NOS 514254.11 | NORDIC SEED |
| 28 | OS | NOS 512144.01 | NORDIC SEED | 77 | 1 | NOS 514258.01 | NORDIC SEED |
| 29 | OS | NOS 512144.05 | NORDIC SEED | 78 | 1 | NOS 514267.07 | NORDIC SEED |
| 30 | EU | LG Initial | SEJET | 79 | 1 | NOS 514267.11 | NORDIC SEED |
| 31 | 2+ | EW6677 | SAATEN-UNION DK | 80 | 1 | SY120912 | SYNGENTA DK |
| 32 | 2 | Debian | DSV DK | 81 | EU | Hyvega | SAATEN-UNION DK |
| 33 | 2+ | RW21811 | RAGT NORDIC | 82 | EU | Wheat Mix 121 | SEJET |
| 34 | 2+ | RW41841 | RAGT NORDIC | 83 | EU | Nordic Seed Hvede Allround Mix | NORDIC SEED |
| 35 | 2+ | RW41862 | RAGT NORDIC | 84 | EU | Nordic Seed Hvede Pow er Mix | NORDIC SEED |
| 36 | 2+ | RW41885 | RAGT NORDIC | 85 | EU | Nordic Seed Hvede Top Mix | NORDIC SEED |
| 37 | 2+ | RW41920 | RAGT NORDIC | 86 | EU | Wheat Mix 221 | SEJET |
| 38 | 2 | AUK2001 | KWS SCANDI | 87 | EU | SU Fiete | SAATEN-UNION DK |
| 39 | 2+ | KWS Silvum | KWS SCANDI | 88 | OS | Fritop | NORDIC SEED |
| 40 | 2+ | KWS Daw sum | KWS SCANDI | 89 | EU | KWS Emerick | |
| 41 | 2+ | KWS Henum | KWS SCANDI | 90 | Værn | Vinterhvede-værn | |
| 42 | 2+ | KWS W395 | KWS SCANDI | 91 | MS | MS-septoria | |
| 43 | 2+ | WPB 14DH0551-10 | NORDIC SEED | 92 | MS | MS brunrust | |
| 44 | 2+ | Sj P0122 | SEJET | 93 | MS | Anja | |
| 45 | 2+ | Sj P0579 | SEJET | 94 | MS | MS-meldug | |
| 46 | 2+ | NOS 513151.20 | NORDIC SEED | 95 | MS | Substance | |
| 47 | 2+ | NOS 513167.01 | NORDIC SEED | 96 | MS | Ambition | |
| 48 | 2+ | NOS 513195.01 | NORDIC SEED | 97 | MS | Gaw ain | |
| 49 | 2+ | SY118455 | SYNGENTA DK | | | | |

OBS Vintertriticale 2021

| | | | | | | |
|---|----|-----------|------------------------|---|------|----------------|
| 1 | MS | Blanding | Brehat-Cappricia-Trias | 6 | Værn | Triticale-værn |
| 2 | EU | Cappricia | N&S | 7 | MS | MS-brunrust |
| 3 | EU | Brehat | N&S | 8 | MS | MS-meldug |
| 4 | OS | Trias | SEJET | 9 | MS | MS Gulrust |
| 5 | EU | Probus | NORDIC SEED | | | |

OBS Vinterbyg 2021

| | | | Comeback- Neptun | | | | | |
|----|----|-----------------|------------------|------------|----|------|----------------|------------------|
| 1 | MS | Blanding | KWS Haw king- | KWS Kosmos | 31 | OS | KWS Meridian | KWS SCANDI |
| 2 | OS | Neptun | SEJET | | 32 | EU | KWS Kosmos | KWS SCANDI |
| 3 | OS | Comeback | NORDIC SEED | | 33 | EU | KWS Higgins | KWS SCANDI |
| 4 | EU | LG Flynn | NORDIC SEED | | 34 | EU | Toreroo | SYNGENTA DK |
| 5 | OS | Bordeaux | NORDIC SEED | | 35 | EU | Jettoo | SYNGENTA DK |
| 6 | OS | Cleopatra | SEJET | | 36 | EU | SY Galileo | SYNGENTA DK |
| 7 | EU | Valerie | N&S | | 37 | EU | SY Kingsbarn | SYNGENTA DK |
| 8 | OS | LG Globetrotter | NORDIC SEED | | 38 | 2+ | Br 12514p5 | NORDIC SEED |
| 9 | OS | KWS Patriot | KWS SCANDI | | 39 | EU | KWS Wallace | KWS SCANDI |
| 10 | EU | KWS Haw king | KWS SCANDI | | 40 | EU | KWS Loris | KWS SCANDI |
| 11 | 2+ | SJ 168270 | SEJET | | 41 | EU | KWS Morris | KWS SCANDI |
| 12 | EU | KWS Tardis | KWS SCANDI | | 42 | EU | Yukon | N&S |
| 13 | 2+ | LGBU18-6531 | NORDIC SEED | | 43 | EU | SY Kingston | SYNGENTA DK |
| 14 | 2+ | NOS 914.032-65 | NORDIC SEED | | 44 | 1+ | SJ 6-184184 | SEJET |
| 15 | 2+ | NOS 915.040-54 | NORDIC SEED | | 45 | 1 | KW 6-1975 | KWS SCANDI |
| 16 | 2+ | NOS 915.046-58 | NORDIC SEED | | 46 | 1+ | KW 6-1853 | KWS SCANDI |
| 17 | 2+ | SJ 171111 | SEJET | | 47 | 1 | SY219886 | SYNGENTA DK |
| 18 | 2+ | Br 12621r5 | N&S | | 48 | EU | Julia | DSV DK |
| 19 | EU | SC 9991SH | N&S | | 49 | EU | KWS Exquis | KWS SCANDI |
| 20 | 1 | Br 12705r6 | NORDIC SEED | | 50 | EU | SU Midnight | SAA TEN-UNION DK |
| 21 | 1 | NOS 915.045-51 | NORDIC SEED | | 51 | EU | SY Scoop | SYNGENTA DK |
| 22 | 1 | NOS 916.041-63 | NORDIC SEED | | 52 | EU | SY Dakoota | SYNGENTA DK |
| 23 | 1 | NOS 916.023-57 | NORDIC SEED | | 53 | EU | 12HL042D059 | LIMA GRAIN DK |
| 24 | 1 | NOS 916.002-61 | NORDIC SEED | | 54 | Værn | Vinterbyg-værn | |
| 25 | 1 | SJ 186338 | SEJET | | 55 | MS | MS-skoldplet | |
| 26 | 1+ | SJ 171105 | SEJET | | 56 | MS | MS-ramularia | |
| 27 | 1 | SJ 185971 | SEJET | | 57 | MS | MS-bygrust | |
| 28 | 1 | Br 12706p3 | N&S | | 58 | MS | MS Meldug | |
| 29 | 1+ | KWS B141 | KWS SCANDI | | 59 | MS | Celtic | |
| 30 | EU | LG Caiman | | | 60 | MS | Prestige | |

OBS Rug 2021

| | | | SU Arvid- KWS Berado | | | | | |
|----|----|-----------------------|----------------------|----------|----|------|-------------------|------------------|
| 1 | MS | Blanding | KWS Receptor- | KWS Tayo | 31 | 1 | HYH 335 | SAA TEN-UNION DK |
| 2 | EU | KWS Livado | KWS SCANDI | | 32 | 1 | HYH 336 | SAA TEN-UNION DK |
| 3 | EU | KWS Serafino | KWS SCANDI | | 33 | 1 | HYH 339 | SAA TEN-UNION DK |
| 4 | OS | KWS Tayo | KWS SCANDI | | 34 | 1 | HYH 340 | SAA TEN-UNION DK |
| 5 | OS | KWS Jethro | KWS SCANDI | | 35 | 1 | HYH 341 | SAA TEN-UNION DK |
| 6 | OS | KWS Berado | KWS SCANDI | | 36 | 1 | HYH 342 | SAA TEN-UNION DK |
| 7 | OS | SU Arvid 90+10% popul | SEJET | | 37 | 1 | HYH 343 | SAA TEN-UNION DK |
| 8 | OS | KWS Receptor | KWS SCANDI | | 38 | 1 | HYH 344 | SAA TEN-UNION DK |
| 9 | OS | Astranos | NORDIC SEED | | 39 | 1 | HYH 345 | SAA TEN-UNION DK |
| 10 | OS | KWS Initiator | KWS SCANDI | | 40 | 1 | HYH 346 | SAA TEN-UNION DK |
| 11 | OS | KWS Rotor | KWS SCANDI | | 41 | 1 | HYH 347 | SAA TEN-UNION DK |
| 12 | OS | KWS Detektor | KWS SCANDI | | 42 | 1 | HYH 348 | SAA TEN-UNION DK |
| 13 | OS | KWS Igor | KWS SCANDI | | 43 | 1 | KWS-H218 | KWS SCANDI |
| 14 | OS | KWS-H203 | KWS SCANDI | | 44 | 1 | KWS-H219 | KWS SCANDI |
| 15 | 2+ | KWS-H205 | KWS SCANDI | | 45 | 1 | KWS-H220 | KWS SCANDI |
| 16 | 2 | KWS-H206 | KWS SCANDI | | 46 | 1 | KWS-H221 | KWS SCANDI |
| 17 | 2 | KWS-H207 | KWS SCANDI | | 47 | 1 | KWS-H222 | KWS SCANDI |
| 18 | 2 | KWS-H208 | KWS SCANDI | | 48 | 1 | KWS-H223 | KWS SCANDI |
| 19 | 2+ | KWS-H209 | KWS SCANDI | | 49 | 1 | KWS-H224 | KWS SCANDI |
| 20 | 2+ | KWS-H210 | KWS SCANDI | | 50 | 1 | KWS-H225 | KWS SCANDI |
| 21 | 2 | KWS-H211 | KWS SCANDI | | 51 | EU | SU Elrond+10% po | SAA TEN-UNION DK |
| 22 | 2 | KWS-H212 | KWS SCANDI | | 52 | EU | SU Baresi+10% pc | SAA TEN-UNION DK |
| 23 | 2 | KWS-H213 | KWS SCANDI | | 53 | EU | SU Perspectiv+10% | SAA TEN-UNION DK |
| 24 | 2 | KWS-H214 | KWS SCANDI | | 54 | EU | SU Arvalus+10% r | SAA TEN-UNION DK |
| 25 | 2 | HYH 331 | SAA TEN-UNION DK | | 55 | EU | HYH314+10% pop | SAA TEN-UNION DK |
| 26 | 2 | HYH 332 | SAA TEN-UNION DK | | 56 | EU | HYH322+10% pop | SAA TEN-UNION DK |
| 27 | 2 | HYH 333 | SAA TEN-UNION DK | | 57 | EU | HYH327+10% pop | SAA TEN-UNION DK |
| 28 | 2 | HYH 337 | SAA TEN-UNION DK | | 58 | Værn | Vinterrug-værn | |
| 29 | 1 | HYH 326 | SAA TEN-UNION DK | | 59 | MS | MS Brunrust | |
| 30 | 1 | HYH 334 | SAA TEN-UNION DK | | | | | |

Abildgård

JB6

Forsøgsansvarlig:

Nordic Seed - Skive
 Fur Landevej 62, Øster Lyby
 7800 Skive

Tlf:

Bjarne Petersen
 Mobil: 20905406
 Email: BJPE@nordicseed.com
 Hans Haldrup
 HAAH@nordicseed.com

Vinterbyg OBS Sået d.22.9.20

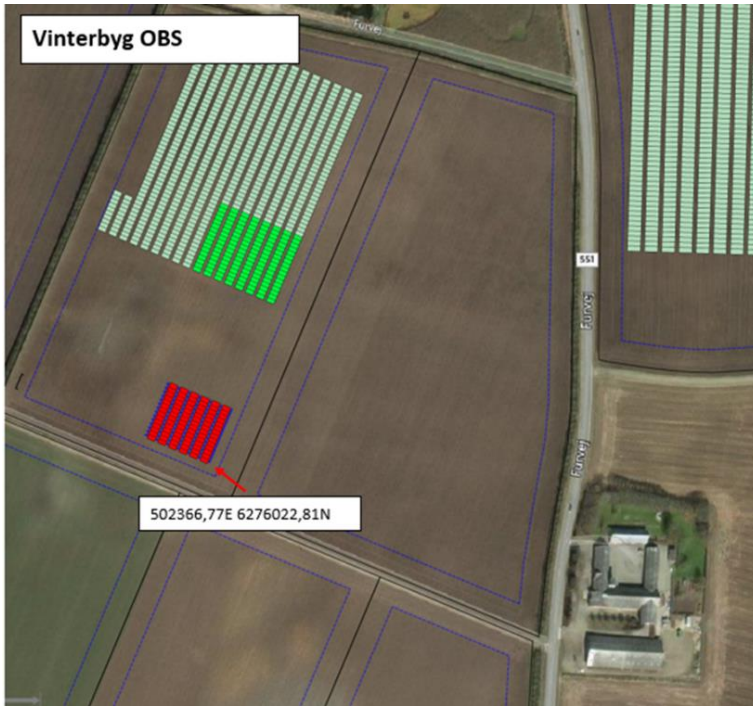
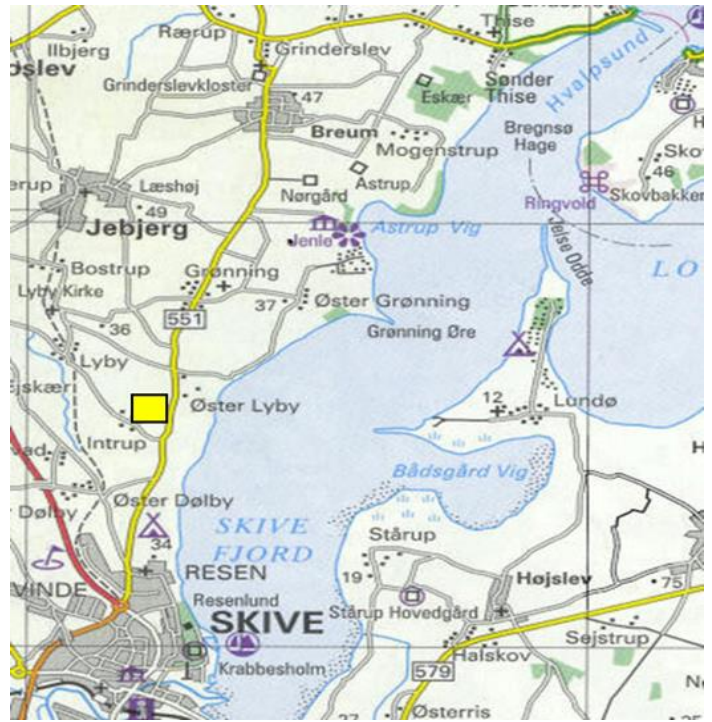

| | | | | | | | | | | | |
|--|----|----|----|----|----|----|----|----|----|----|--|
| | 92 | 92 | 92 | 92 | 92 | 92 | 92 | 92 | 92 | 92 | |
| | 1 | 1 | 1 | 1 | 1 | 1 | 1 | 1 | 1 | 1 | |
| | 40 | 9 | 13 | 54 | 55 | 56 | 57 | 58 | 59 | 60 | |
| | 92 | 92 | 92 | 92 | 92 | 92 | 92 | 92 | 92 | 92 | |
| | 1 | 1 | 1 | 1 | 1 | 1 | 1 | 1 | 1 | 1 | |
| | 12 | 48 | 8 | 21 | 29 | 32 | 27 | 33 | 10 | 46 | |
| | 92 | 92 | 92 | 92 | 92 | 92 | 92 | 92 | 92 | 92 | |
| | 1 | 1 | 1 | 1 | 1 | 1 | 1 | 1 | 1 | 1 | |
| | 35 | 18 | 53 | 4 | 2 | 51 | 18 | 28 | 23 | 14 | |
| | 92 | 92 | 92 | 92 | 92 | 92 | 92 | 92 | 92 | 92 | |
| | 1 | 1 | 1 | 1 | 1 | 1 | 1 | 1 | 1 | 1 | |
| | 5 | 44 | 30 | 50 | 38 | 22 | 11 | 1 | 45 | 39 | |
| | 92 | 92 | 92 | 92 | 92 | 92 | 92 | 92 | 92 | 92 | |
| | 1 | 1 | 1 | 1 | 1 | 1 | 1 | 1 | 1 | 1 | |
| | 49 | 17 | 28 | 43 | 52 | 34 | 31 | 47 | 7 | 15 | |
| | 92 | 92 | 92 | 92 | 92 | 92 | 92 | 92 | 92 | 92 | |
| | 1 | 1 | 1 | 1 | 1 | 1 | 1 | 1 | 1 | 1 | |
| | 20 | 19 | 24 | 42 | 41 | 38 | 37 | 6 | 3 | 25 | |

Abildgård OBS 2021 vinterbyg sæt d. 22.9.20

| Pcl. | Sort | Led |
|------|---------------|-----|
| | værn | |
| | værn | |
| 10 | SJ186338 | 25 |
| 9 | Comeback | 3 |
| 8 | Cleopatra | 6 |
| 7 | SYKingsbarn | 37 |
| 6 | Br12514p5 | 38 |
| 5 | KWS Morris | 41 |
| 4 | Yukon | 42 |
| 3 | NOS916.002-61 | 24 |
| 2 | SC9991SH | 19 |
| 1 | Br12705r6 | 20 |
| | værn | |
| | værn | |

| Pcl. | Sort | Led |
|------|---------------|-----|
| | værn | |
| | værn | |
| 20 | NOS915.040-54 | 15 |
| 19 | Valerie | 7 |
| 18 | SY219886 | 47 |
| 17 | KWS Meridian | 31 |
| 16 | Toreroo | 34 |
| 15 | SYDakota | 52 |
| 14 | SYKingston | 43 |
| 13 | SJ171105 | 26 |
| 12 | SJ171111 | 17 |
| 11 | KWS Exquis | 49 |
| | værn | |
| | værn | |

| Pcl. | Sort | Led |
|------|---------------|-----|
| | værn | |
| | værn | |
| 30 | KWS Wallace | 39 |
| 29 | KW6-1975 | 45 |
| 28 | Blanding | 1 |
| 27 | SJ168270 | 11 |
| 26 | NOS916.041-63 | 22 |
| 25 | SYGalileo | 36 |
| 24 | SU Midnight | 50 |
| 23 | LG Caiman | 30 |
| 22 | SJ6-184184 | 44 |
| 21 | Bordeaux | 5 |
| | værn | |
| | værn | |

| Pcl. | Sort | Led |
|------|---------------|-----|
| | værn | |
| | værn | |
| 40 | NOS914.032-65 | 14 |
| 39 | NOS916.023-57 | 23 |
| 38 | Br12706p3 | 28 |
| 37 | NOS915.046-58 | 16 |
| 36 | SY Scoop | 51 |
| 35 | Neptun | 2 |
| 34 | LG Flynn | 4 |
| 33 | LG Picasso | 53 |
| 32 | Br12621r5 | 18 |
| 31 | Jettoo | 35 |
| | værn | |
| | værn | |

| Pcl. | Sort | Led |
|------|-----------------|-----|
| | værn | |
| | værn | |
| 50 | KW6-1853 | 46 |
| 49 | KWS Hawking | 10 |
| 48 | KWS Higgins | 33 |
| 47 | SJ185971 | 27 |
| 46 | KWS Kosmos | 32 |
| 45 | KWS B141 | 29 |
| 44 | NOS915.045-51 | 21 |
| 43 | LG Globetrotter | 8 |
| 42 | Julia | 48 |
| 41 | KWS Tardis | 12 |
| | værn | |
| | værn | |

| Pcl. | Sort | Led |
|------|----------------|-----|
| | værn | |
| | værn | |
| 60 | Prestige | 60 |
| 59 | Celtic | 59 |
| 58 | MS Melbug | 58 |
| 57 | MS-bygrust | 57 |
| 56 | MS-ranularia | 56 |
| 55 | MS-skoldplet | 55 |
| 54 | Vinterbyg-værn | 54 |
| 53 | LGBU18-6531 | 13 |
| 52 | KWS Patriot | 9 |
| 51 | KWS Loris | 40 |
| | værn | |
| | værn | |

Abildgård OBS 2021

Vinterhvede, Rug og Triticale observationsparceller - Skive 2021

Så dato: 22/9-2020



Abildgård OBS 2021 Vinterhvede, rug og triticale. Sæt 22.9.20

| Pcl. | Sort | Led |
|------|--------------------------|-----|
| 9 | MS Gultust | 9 |
| 8 | MS-meidug | 8 |
| 7 | MS-brunnrust | 7 |
| 6 | Triticale-værm | 6 |
| 5 | Trias | 4 |
| 4 | Probus | 5 |
| 3 | Breiblat | 3 |
| 2 | Cappricia | 2 |
| 1 | Blanding | 1 |
| 58 | MS-brunnrust | 58 |
| | Søleje | |
| 56 | HYH 335 | 31 |
| 55 | KWS-H203 | 14 |
| 54 | KWS-H224 | 49 |
| 53 | KWS Berardo | 6 |
| 52 | HYH 339 | 33 |
| 51 | KWS Robor | 11 |
| 50 | HYH 337 | 28 |
| 49 | HYH 332 | 26 |
| 48 | HYH 343 | 37 |
| 47 | HYH 336 | 32 |
| 46 | KWS Tayo | 4 |
| 45 | HYH222+10% population | 56 |
| 44 | HYH 334 | 30 |
| 43 | HYH 331 | 25 |
| 42 | KWS Receptor | 8 |
| 41 | KWS-H219 | 44 |
| 40 | HYH 342 | 36 |
| 39 | KWS-H209 | 19 |
| 38 | KWS-H214 | 24 |
| 37 | KWS-H221 | 46 |
| 36 | KWS-H205 | 15 |
| 35 | SU Baresh+10% population | 52 |
| 34 | KWS-H206 | 16 |
| | Rug værm | |
| | Rug værm | |

| Pcl. | Sort | Led |
|------|---------------------------|-----|
| | Rug værm | |
| | Rug værm | |
| 33 | KWS Jehro | 5 |
| 32 | SU Arvid 90+10% populatio | 7 |
| 31 | KWS-H212 | 22 |
| 30 | KWS-H211 | 21 |
| 29 | KWS-H210 | 20 |
| 28 | KWS Detektor | 12 |
| 27 | HYH314+10% population | 55 |
| 26 | KWS-H220 | 45 |
| 25 | KWS-H218 | 43 |
| 57 | SU Arvid+10% population | 54 |
| 23 | HYH 344 | 38 |
| 22 | KWS-H223 | 48 |
| 21 | KWS Serafino | 3 |
| 20 | HYH27+10% population | 57 |
| 19 | HYH 347 | 41 |
| 18 | KWS Initiator | 10 |
| 17 | SU Eron+10% population | 51 |
| 16 | HYH 333 | 27 |
| 15 | KWS-H207 | 17 |
| 14 | Astranos | 9 |
| 13 | SU Perspektiv+10% populat | 53 |
| 12 | KWS Livado | 2 |
| 11 | KWS-H208 | 18 |
| 10 | HYH 345 | 39 |
| 9 | HYH 340 | 34 |
| 8 | HYH 326 | 29 |
| 7 | HYH 341 | 35 |
| 6 | KWS-H222 | 47 |
| 5 | Blanding | 1 |
| 4 | KWS-H213 | 23 |
| 3 | HYH 348 | 42 |
| 2 | HYH 346 | 40 |
| 1 | KWS Igor | 13 |
| | Rug værm | |
| | Rug værm | |

N ←

| Pcl. | Sort | Led |
|------|---------------|-----|
| | hvede værm | |
| | hvede værm | |
| | gufrust | |
| | RYW | |
| 97 | Gawain | 97 |
| 96 | Ambition | 96 |
| 95 | Substance | 95 |
| 94 | MS-meidug | 94 |
| 93 | Anja | 93 |
| 92 | MS brunnrust | 92 |
| 91 | MS-septoria | 91 |
| 24 | KWS-H225 | 50 |
| 89 | KWS Colosseum | 18 |
| 88 | RGT Saki | 10 |
| 87 | RW21811 | 33 |
| 86 | SJ P0579 | 45 |
| 85 | ALIK2001 | 38 |
| 84 | Pondus | 20 |
| 83 | NOS 514216.07 | 75 |
| 82 | Wheat Mx 121 | 82 |
| 81 | Fritop | 88 |
| 80 | SJ R0245 | 69 |
| 79 | Bright | 12 |
| 78 | RW41862 | 35 |
| 77 | RW41920 | 37 |
| 76 | NOS 514267.11 | 79 |
| 75 | KWS Lili | 4 |
| 74 | KWS W424 | 63 |
| 73 | KWS W425 | 64 |
| 72 | DSV 318114 | 57 |
| 71 | NOS 514267.07 | 78 |
| 70 | Kivium | 8 |
| 69 | Rembrandt | 21 |
| 68 | BHW20GV0007 | 53 |
| 67 | RW41669 | 24 |
| | hvede værm | |
| | hvede værm | |

| Pcl. | Sort | Led |
|------|---------------------------|-----|
| | hvede værm | |
| | hvede værm | |
| 66 | KW 2162-19 | 66 |
| 65 | KWS Sabrum | 26 |
| 64 | NOS 514023.02 | 74 |
| 63 | WFB 14DH0551-10 | 43 |
| 62 | LGWU172 | 73 |
| 61 | Heurup | 11 |
| 60 | NOS 512144.01 | 28 |
| 59 | KWS Zyratt | 9 |
| 58 | BHW20GV00010 | 55 |
| 90 | Vinterhvede-værm | 90 |
| 56 | NOS 513151.20 | 46 |
| 55 | Graham | 6 |
| 54 | Debian | 32 |
| 53 | EIV6677 | 31 |
| 52 | RW41885 | 36 |
| 51 | DSV320115 | 56 |
| 50 | SJ Insitor | 27 |
| 49 | KWS W419 | 61 |
| 48 | Sheriff | 3 |
| 47 | LG Hital | 30 |
| 46 | KWS W395 | 42 |
| 45 | RW41978 | 50 |
| 44 | Nordic Seed Hvede Allroun | 83 |
| 43 | NOS 514258.01 | 77 |
| 42 | NOS 512144.05 | 29 |
| 41 | KWS Henum | 41 |
| 40 | LG Skyscraper | 17 |
| 39 | Ure | 2 |
| 38 | Blanding | 1 |
| 37 | SJ P0122 | 44 |
| 36 | Informer | 5 |
| 35 | KWS W409 | 60 |
| 34 | Wheat Mx 221 | 86 |
| | hvede værm | |
| | hvede værm | |

| Pcl. | Sort | Led |
|------|---------------------------|-----|
| | hvede værm | |
| | hvede værm | |
| 33 | KWS Silvum | 39 |
| 32 | SY 118465 | 49 |
| 31 | NOS 514254.11 | 76 |
| 30 | RW42021 | 51 |
| 29 | NOS 513195.01 | 48 |
| 28 | SC 2856 | 58 |
| 27 | SJ R0581 | 72 |
| 26 | SJ R0566 | 71 |
| 25 | KWS Daw sum | 40 |
| 57 | KWS Schmitt | 15 |
| 23 | RW41815 | 23 |
| 22 | KWS W426 | 65 |
| 21 | KWS Exase | 7 |
| 20 | Nordic Seed Hvede Power M | 84 |
| 19 | RW42049 | 52 |
| 18 | RGT Svanninge | 25 |
| 17 | Nordic Seed Hvede Top Mlx | 85 |
| 16 | SJ Q0282 | 68 |
| 15 | SY 120912 | 80 |
| 14 | KWS Emerick | 89 |
| 13 | SJ R0489 | 70 |
| 12 | KWS W423 | 62 |
| 11 | NORD 19/357 | 59 |
| 10 | KWS Firefly | 16 |
| 9 | Champion | 22 |
| 8 | Hyega | 81 |
| 7 | SJ Q0069 | 67 |
| 6 | BHW20GV0008 | 54 |
| 5 | RW41841 | 34 |
| 4 | Merly | 19 |
| 3 | Momentum | 13 |
| 2 | SU Fiete | 87 |
| 1 | NOS 513167.01 | 47 |
| | hvede værm | |
| | hvede værm | |

| Pcl. | Sort | Led |
|------|---------------------------|-----|
| | hvede værm | |
| | hvede værm | |
| | hvede værm | |
| | hvede værm | |
| 57 | KWS Schmitt | 15 |
| 23 | RW41815 | 23 |
| 22 | KWS W426 | 65 |
| 21 | KWS Exase | 7 |
| 20 | Nordic Seed Hvede Power M | 84 |
| 19 | RW42049 | 52 |
| 18 | RGT Svanninge | 25 |
| 17 | Nordic Seed Hvede Top Mlx | 85 |
| 16 | SJ Q0282 | 68 |
| 15 | SY 120912 | 80 |
| 14 | KWS Emerick | 89 |
| 13 | SJ R0489 | 70 |
| 12 | KWS W423 | 62 |
| 11 | NORD 19/357 | 59 |
| 10 | KWS Firefly | 16 |
| 9 | Champion | 22 |
| 8 | Hyega | 81 |
| 7 | SJ Q0069 | 67 |
| 6 | BHW20GV0008 | 54 |
| 5 | RW41841 | 34 |
| 4 | Merly | 19 |
| 3 | Momentum | 13 |
| 2 | SU Fiete | 87 |
| 1 | NOS 513167.01 | 47 |
| | hvede værm | |
| | hvede værm | |

Askov

JB 5

Forsøgsansvarlig:

Askov forsøgsstation

Vejenvej 55

6600 Vejen

Tlf: 4061 4899

Henning Thomsen

Henning.Thomsen@agro.au.dk

Frits Detlefsen 2068 8279

Fride@agro.au.dk

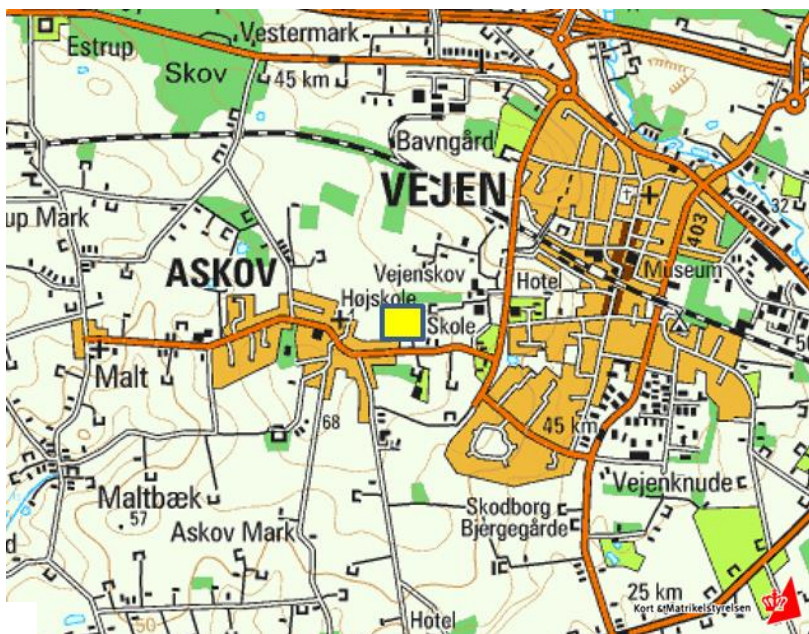

Askov Forsøgsstation
Vejenvej 55 6600 Vejen

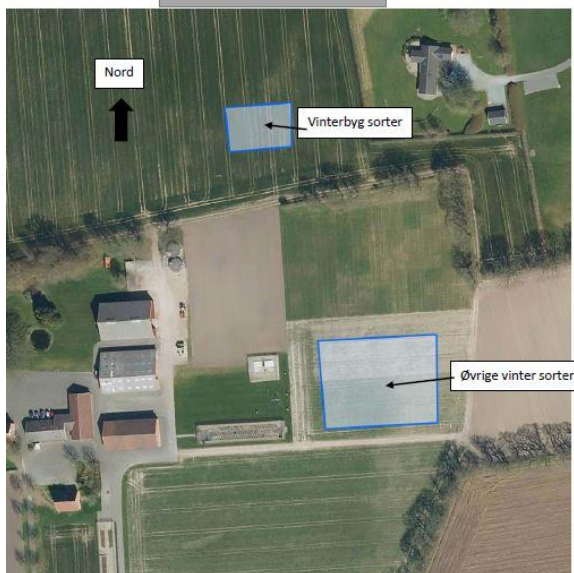

Askov OBS vinterbyg 2021
sået d.14-09-2020

↑
nord

pcl. sort led pcl. sort led ånr. pcl. sort led pcl. sort led

| Vinterbyg værn | | |
|----------------|----------------|----|
| 15 | KWS Hawking | 10 |
| 14 | KWS Morris | 41 |
| 13 | SU Midnight | 50 |
| 12 | NOS 916.041-63 | 22 |
| 11 | KWS B141 | 29 |
| 10 | KWS Meridian | 31 |
| 9 | NOS 915.046-58 | 16 |
| 8 | KWS Loris | 40 |
| 7 | KWS Tardis | 12 |
| 6 | NOS 916.002-61 | 24 |
| 5 | KWS Higgins | 33 |
| 4 | SY Galileo | 36 |
| 3 | Comeback | 3 |
| 2 | Neptun | 2 |
| 1 | Cleopatra | 6 |
| Vinterbyg værn | | |

| Vinterbyg værn | | |
|----------------|----------------|----|
| 16 | KWS Exquis | 49 |
| 17 | KW 6-1853 | 46 |
| 18 | Julia | 48 |
| 19 | SY Kingsbarn | 37 |
| 20 | NOS 915.040-54 | 15 |
| 21 | SC 9991SH | 19 |
| 22 | KWS Kosmos | 32 |
| 23 | Toreroo | 34 |
| 24 | SY Kingston | 43 |
| 25 | 12HL042D059 | 53 |
| 26 | SJ 185971 | 27 |
| 27 | Yukon | 42 |
| 28 | SY Scoop | 51 |
| 29 | KWS Wallace | 39 |
| 30 | Br 12706p3 | 28 |
| Vinterbyg værn | | |

| Vinterbyg værn | | |
|----------------|----------------|----|
| 45 | Valerie | 7 |
| 44 | Jettoo | 35 |
| 43 | Bordeaux | 5 |
| 42 | NOS 915.045-51 | 21 |
| 41 | SY Dakoota | 52 |
| 40 | SJ 6-184184 | 44 |
| 39 | KWS Patriot | 9 |
| 38 | NOS 914.032-65 | 14 |
| 37 | KW 6-1975 | 45 |
| 36 | Br 12514p5 | 38 |
| 35 | SJ 168270 | 11 |
| 34 | Br 12705r6 | 20 |
| 33 | SJ 171111 | 17 |
| 32 | Blanding | 1 |
| 31 | LG Caiman | 30 |
| Vinterbyg værn | | |

| Vinterbyg værn | | |
|----------------|-----------------|----|
| 46 | SJ 186338 | 25 |
| 47 | LGBU18-6531 | 13 |
| 48 | NOS 916.023-57 | 23 |
| 49 | SJ 171105 | 26 |
| 50 | SY219886 | 47 |
| 51 | LG Flynn | 4 |
| 52 | Br 12621r5 | 18 |
| 53 | LG Globetrotter | 8 |
| 54 | Vinterbyg-værn | 54 |
| 55 | MS-skoldplet | 55 |
| 56 | MS-ramularia | 56 |
| 57 | MS-bygrust | 57 |
| 58 | MS Meldug | 58 |
| 59 | Celtic | 59 |
| 60 | Prestige | 60 |
| Vinterbyg værn | | |

Askov OBS 2021 Hvede , rug og tritcale sået d. 23.9.20

→ N

| pcl. | sort | led | pcl. | sort | led |
|-------------------|---------------|-----|-------------------|---------------------------|-----|
| | | | Sprøjtet del | | |
| Hvede Værn | | | Hvede Værn | | |
| 42 | Heerup | 11 | 43 | NORD 19/357 | 59 |
| 41 | KWS Lili | 4 | 44 | KWS Scimitar | 15 |
| 40 | Sj R0489 | 70 | 45 | NOS 512144.05 | 29 |
| 39 | Informier | 5 | 46 | RW42049 | 52 |
| 38 | BHW20GW0007 | 53 | 47 | KWS Colosseum | 18 |
| 37 | LG Skyscraper | 17 | 48 | Debian | 32 |
| 36 | RW41978 | 50 | 49 | KWS Dawsum | 40 |
| 35 | Sj R0245 | 69 | 50 | Nordic Seed Hvede Top Mix | 85 |
| 34 | NOS 514023.02 | 74 | 51 | Bright | 12 |
| 33 | BHW20GW0010 | 55 | 52 | SY118455 | 49 |
| 32 | NOS 512144.01 | 28 | 53 | Sj R0566 | 71 |
| 31 | NOS 514218.07 | 75 | 54 | NOS 513195.01 | 48 |
| 30 | NOS 514267.11 | 79 | 55 | Nordic Seed Hvede Allroun | 83 |
| 29 | RW41885 | 36 | 56 | BHW20GW0008 | 54 |
| 28 | NOS 513151.20 | 46 | 57 | Marly | 19 |
| 27 | AUK2001 | 38 | 58 | Champion | 22 |
| 26 | KWS Henum | 41 | 59 | Graham | 6 |
| 25 | Wheat Mix 221 | 86 | 60 | DSV 318114 | 57 |
| 24 | RW21811 | 33 | 61 | KWS W419 | 61 |
| 23 | RGT Svanninge | 25 | 62 | KWS Emerick | 89 |
| 22 | NOS 514258.01 | 77 | 63 | Momentum | 13 |
| 21 | Fritop | 88 | 64 | Sj Q0262 | 68 |
| 20 | KWS Extase | 7 | 65 | WPB 14DH0551-10 | 43 |
| 19 | RW42021 | 51 | 66 | Sj P0579 | 45 |
| 18 | RW41862 | 35 | 67 | Rembrandt | 21 |
| 17 | Wheat Mix 121 | 82 | 68 | LGWU172 | 73 |
| 16 | KWS Firefly | 16 | 69 | RW41920 | 37 |
| 15 | KWS Sabrum | 26 | 70 | KWS W409 | 60 |
| 14 | Chevignon | 14 | 71 | KW 2162-19 | 66 |
| 13 | Sj R0581 | 72 | 72 | Hvega | 81 |
| 12 | RW41841 | 34 | 73 | Sj Q0069 | 67 |
| 11 | KWS W423 | 62 | 74 | LG Initial | 30 |
| 10 | NOS 514254.11 | 76 | 75 | RW41869 | 24 |
| 9 | RW41815 | 23 | 76 | Nordic Seed Hvede Power M | 84 |
| 8 | Sj P0122 | 44 | 77 | SY120912 | 80 |
| 7 | KWS Silvum | 39 | 78 | Ure | 2 |
| 6 | SC 2856 | 58 | 79 | Kvium | 8 |
| 5 | KWS W426 | 65 | 80 | Blanding | 1 |
| 4 | SY Insitor | 27 | 81 | KWS Zyatt | 9 |
| 3 | Sheriff | 3 | 82 | KWS W425 | 64 |
| 2 | Pondus | 20 | 83 | RGT Saki | 10 |
| 1 | KWS W424 | 63 | 84 | DSV320115 | 56 |
| Hvede Værn | | | Hvede Værn | | |

| pcl. | sort | led | pcl. | sort | led |
|-----------------------|-----------------------|-----|-----------------------------|----------------------------|-----|
| | | | Sprøjtet del | | |
| Rug værn | | | Rug værn | | |
| 16 | KWS-H223 | 48 | 17 | KWS-H205 | 15 |
| 15 | KWS-H220 | 45 | 18 | HYH 341 | 35 |
| 14 | HYH 334 | 30 | 19 | HYH 348 | 42 |
| 13 | KWS Berado | 6 | 20 | KWS-H208 | 18 |
| 12 | KWS-H211 | 21 | 21 | KWS-H212 | 22 |
| 11 | KWS-H210 | 20 | 22 | SU Elrond+10% population | 51 |
| 10 | KWS-H207 | 17 | 23 | Astranos | 9 |
| 9 | KWS-H206 | 16 | 24 | KWS Tayo | 4 |
| 8 | HYH322+10% population | 56 | 25 | HYH 331 | 25 |
| 7 | KWS-H224 | 49 | 26 | SU Baresi+10% population | 52 |
| 6 | KWS-H203 | 14 | 27 | KWS Receptor | 8 |
| 5 | HYH 337 | 28 | 28 | KWS-H218 | 43 |
| 4 | KWS Jethro | 5 | 29 | SU Anvid 90+10% populatio | 7 |
| 3 | HYH327+10% population | 57 | 30 | KWS Serafino | 3 |
| 2 | KWS-H222 | 47 | 31 | HYH 335 | 31 |
| 1 | HYH 326 | 29 | 32 | HYH 332 | 26 |
| Rug værn | | | 33 HYH314+10% population 55 | | |
| Triticale værn | | | 34 KWS Rotor 11 | | |
| 9 | MS Gulrust | 9 | 35 | SU Perspectiva+10% populat | 53 |
| 8 | MS-meldug | 8 | 36 | HYH 343 | 37 |
| 7 | MS-brunrust | 7 | 37 | HYH 345 | 39 |
| 6 | Triticale-værn | 6 | 38 | HYH 342 | 36 |
| 5 | Brehat | 3 | 39 | HYH 339 | 33 |
| 4 | Cappricia | 2 | 40 | HYH 347 | 41 |
| 3 | Blanding | 1 | 41 | KWS-H225 | 50 |
| 2 | Trias | 4 | 42 | KWS-H214 | 24 |
| 1 | Probus | 5 | 43 | KWS-H221 | 46 |
| Triticale værn | | | 44 KWS Igor 13 | | |
| Hvede Værn | | | 45 KWS Livado 2 | | |
| 97 | Gawain | 97 | 46 | HYH 340 | 34 |
| 96 | Ambition | 96 | 47 | HYH 336 | 32 |
| 95 | Substance | 95 | 48 | KWS-H219 | 44 |
| 94 | MS-meldug | 94 | 49 | KWS Initiator | 10 |
| 93 | Anja | 93 | 50 | SU Arvalus+10% population | 54 |
| 92 | MS brunrust | 92 | 51 | HYH 344 | 38 |
| 91 | MS-septoria | 91 | 52 | HYH 333 | 27 |
| 90 | Vinterhvede-værn | 90 | 53 | KWS-H213 | 23 |
| 89 | NOS 514267.07 | 78 | 54 | KWS Detektor | 12 |
| 88 | EW6677 | 31 | 55 | HYH 346 | 40 |
| 87 | NOS 513167.01 | 47 | 56 | Blanding | 1 |
| 86 | SU Fiete | 87 | 57 | KWS-H209 | 19 |
| 85 | KWS W395 | 42 | 58 | MS Brunrust | 59 |
| Hvede Værn | | | 59 Vinterrug-værn 58 | | |

Bramstrup

JB 5

Forsøgsansvarlig:
Patriotisk Selskab
Ørbækvej 276
5220 Odense

Tlf: 6315 5412
Sara Bjergskov
Mobil: 5213 3140
Email sab@patriotisk.dk
Morten Holmgård 6315 5439
mho@patriotisk.dk

Forsøgsvært
Bramstrup 1
5792 Årslev

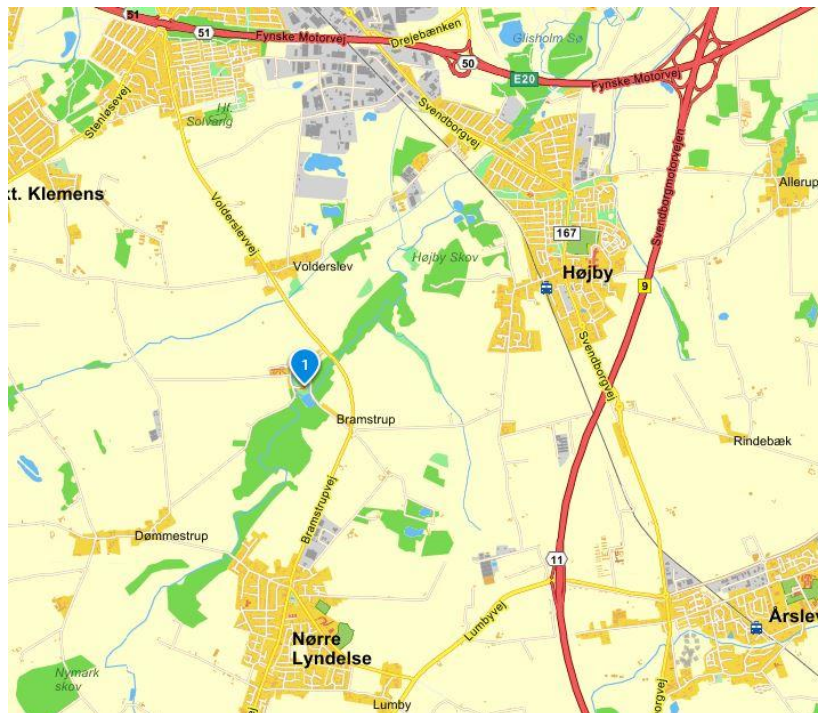

Vintersorter 2021

Bramstrup 1

| | | | | | | | | | | | | | | | | | | | | | | |
|------|---------|-----------|-----------------------------|-----------|-----------------------|----------|-----------------------------|-----------|--------------------------------|----------|-----------|---|----|----|----|----|---|---|---|----|----|----|
| Lade | Markvej | 41 rækker | | 20 rækker | | 8 rækker | | 47 rækker | | 6 rækker | | | | | | | | | | | | |
| | | R8 | | | | | v | | | | 8 | 9 | 24 | 25 | v | | | | | | | |
| | | R7 | | | | | | | | | | 7 | 10 | 23 | 26 | v | | | | | | |
| | | R6 | Vinterbyg 01151-2020-004 | | Rug 01152-2020-003 | | Triticale 01153-2020-003 | | Vinterhvede 01 104 2020-002 | | Bagehvede | 6 | 11 | 22 | 27 | v | | | | | | |
| | | R5 | | | | | | | | | | 5 | 12 | 21 | 28 | v | | | | | | |
| | | R4 | | | | | | | | | | 4 | 13 | 20 | 29 | 36 | | | | | | |
| | | R3 | | | | | | | | | | 3 | 14 | 19 | 30 | 35 | | | | | | |
| | | R2 | | | | | | | | | | 2 | 15 | 18 | 31 | 34 | | | | | | |
| | | R1 | | | | | | | | | | 1 | 16 | 17 | 32 | 33 | v | | | | | |
| | | v | A10 | | v | v | A18 | | v | v | A4 | | v | v | 84 | | v | v | 1 | 16 | 17 | 32 |

Sået 18-09-2020

Sået 23-09-2020

Sprøjtet

| | | |
|-----------------|-----------------|----|
| OBS Vinterhvede | | 6m |
| OBS Trit | Obs Vinterhvede | 6m |
| OBS Rug | | 6m |
| OBS Vinterbyg | | 6m |

Start

OBS sået 23-09-2020

Bramstrup OBS 2021 sået d. 23.9.20

| pcl. | sort | led | pcl. | sort | led | pcl. | sort | led | pcl. | sort | led |
|------|---------------------------|-----|------|---------------------------|-----|------|---------------------------|-----|------|-----------------------|-----|
| | Hvede Værn | | | Hvede Værn | | | Rug Værn | | | Vinterbyg Værn | |
| | Hvede Værn | | | Hvede Værn | | | Rug Værn | | 60 | Prestige | 60 |
| | Hvede Værn | | | Hvede Værn | | 59 | MS Brunrust | 59 | 59 | Celtic | 59 |
| | Hvede Værn | | | Hvede Værn | | 58 | Vinterrug-værn | 58 | 58 | MS Meldug | 58 |
| | Hvede Værn | | | Hvede Værn | | 57 | Blanding | 1 | 57 | MS-bygrust | 57 |
| | Hvede Værn | | | Hvede Værn | | 56 | KWS Rotor | 11 | 56 | MS-ramularia | 56 |
| | Hvede Værn | | | Hvede Værn | | 55 | KWS-H222 | 47 | 55 | MS-skoldplet | 55 |
| 54 | WPB 14DH0551-10 | 43 | 55 | KWS Scimitar | 15 | 54 | KWS-H224 | 49 | 54 | Vinterbyg-værn | 54 |
| 53 | KWS W409 | 60 | 56 | Graham | 6 | 53 | HYH 334 | 30 | 53 | Julia | 48 |
| 52 | KWS Dawsum | 40 | 57 | Fritop | 88 | 52 | KWS Initiator | 10 | 52 | SC 9991SH | 19 |
| 51 | BHW20GW0007 | 53 | 58 | KWS W395 | 42 | 51 | KWS-H223 | 48 | 51 | NOS 915.040-54 | 15 |
| 50 | Blanding | 1 | 59 | LG Initial | 30 | 50 | SU Arvalus+10% population | 54 | 50 | SY Kingstun | 43 |
| 49 | LGWU172 | 73 | 60 | KWS W424 | 63 | 49 | KWS-H221 | 46 | 49 | Valerie | 7 |
| 48 | KWS Extase | 7 | 61 | Sj P0579 | 45 | 48 | KWS-H210 | 20 | 48 | KWS B141 | 29 |
| 47 | DSV320115 | 56 | 62 | NOS 514023.02 | 74 | 47 | HYH 347 | 41 | 47 | KWS Wallace | 39 |
| 46 | RW41978 | 50 | 63 | RGT Svanninge | 25 | 46 | KWS-H225 | 50 | 46 | KWS Loris | 40 |
| 45 | Hyvega | 81 | 64 | Wheat Mix 221 | 86 | 45 | HYH 335 | 31 | 45 | SY Scoop | 51 |
| 44 | AUK2001 | 38 | 65 | BHW20GW0008 | 54 | 44 | HYH 345 | 39 | 44 | SY Galileo | 36 |
| 43 | NOS 514218.07 | 75 | 66 | KWS Firefly | 16 | 43 | KWS-H207 | 17 | 43 | KWS Kosmos | 32 |
| 42 | Wheat Mix 121 | 82 | 67 | Rembrandt | 21 | 42 | KWS Berado | 6 | 42 | KW 6-1975 | 45 |
| 41 | KWS Emerick | 89 | 68 | RW21811 | 33 | 41 | KWS Detektor | 12 | 41 | Neptun | 2 |
| 40 | SY118455 | 49 | 69 | Sj R0245 | 69 | 40 | KWS-H212 | 22 | 40 | SY219886 | 47 |
| 39 | Sj Q0262 | 68 | 70 | KWS Zyatt | 9 | 39 | HYH 337 | 28 | 39 | LG Globetrotter | 8 |
| 38 | RW41885 | 36 | 71 | KWS W426 | 65 | 38 | HYH 332 | 26 | 38 | Jattoo | 35 |
| 37 | Pondus | 20 | 72 | LG Skyscraper | 17 | 37 | Astranos | 9 | 37 | NOS 915.046-58 | 16 |
| 36 | Sj Q0069 | 67 | 73 | Sj R0581 | 72 | 36 | KWS-H218 | 43 | 36 | SJ 6-184184 | 44 |
| 35 | NOS 514254.11 | 76 | 74 | NORD 19/357 | 59 | 35 | SU Arvid 90+10% populatio | 7 | 35 | Bordeaux | 5 |
| 34 | KWS W419 | 61 | 75 | Bright | 12 | 34 | HYH 336 | 32 | 34 | 12HL042D059 | 53 |
| 33 | SY Insitor | 27 | 76 | Informer | 5 | 33 | KWS Serafino | 3 | 33 | Comeback | 3 |
| 32 | Marly | 19 | 77 | BHW20GW0010 | 55 | 32 | KWS-H219 | 44 | 32 | KWS Higgins | 33 |
| 31 | RW42021 | 51 | 78 | SY120912 | 80 | 31 | KWS-H214 | 24 | 31 | KWS Exquis | 49 |
| 30 | NOS 513151.20 | 46 | 79 | Chevignon | 14 | 30 | HYH 346 | 40 | 30 | NOS 916.023-57 | 23 |
| 29 | KWS Silvum | 39 | 80 | KWS Colosseum | 18 | 29 | KWS Receptor | 8 | 29 | KWS Morris | 41 |
| 28 | Nordic Seed Hvede Top Mix | 85 | 81 | SC 2856 | 58 | 28 | KWS-H206 | 16 | 28 | SY Kingsbarn | 37 |
| 27 | Kvium | 8 | 82 | Nordic Seed Hvede Allroun | 83 | 27 | HYH 344 | 38 | 27 | Toreroo | 34 |
| 26 | Debian | 32 | 83 | Nordic Seed Hvede Power M | 84 | 26 | KWS Jethro | 5 | 26 | SJ 185971 | 27 |
| 25 | Sj P0122 | 44 | 84 | RW41869 | 24 | 25 | KWS-H220 | 45 | 25 | NOS 916.002-61 | 24 |
| 24 | RGT Saki | 10 | 85 | Momentum | 13 | 24 | HYH 343 | 37 | 24 | Br 12621f5 | 18 |
| 23 | SU Fiete | 87 | 86 | KWS W425 | 64 | 23 | HYH 342 | 36 | 23 | Br 12706p3 | 28 |
| 22 | NOS 514267.11 | 79 | 87 | Sj R0566 | 71 | 22 | KWS-H203 | 14 | 22 | KWS Hawking | 10 |
| 21 | KWS Sabrum | 26 | 88 | NOS 512144.05 | 29 | 21 | HYH322+10% population | 56 | 21 | NOS 915.045-51 | 21 |
| 20 | NOS 512144.01 | 28 | 89 | NOS 513195.01 | 48 | 20 | KWS-H205 | 15 | 20 | Blanding | 1 |
| 19 | KWS Lili | 4 | 90 | Vinterhvede-værn | 90 | 19 | SU Elrond+10% population | 51 | 19 | KW 6-1853 | 46 |
| 18 | Ure | 2 | 91 | MS-septoria | 91 | 18 | HYH 326 | 29 | 18 | LG Flynn | 4 |
| 17 | DSV 318114 | 57 | 92 | MS brunrust | 92 | 17 | HYH 341 | 35 | 17 | SJ 171111 | 17 |
| 16 | KWS Henum | 41 | 93 | Anja | 93 | 16 | SU Perspectiv+10% populat | 53 | 16 | Br 12705f6 | 20 |
| 15 | Champion | 22 | 94 | MS-meldug | 94 | 15 | HYH 333 | 27 | 15 | NOS 916.041-63 | 22 |
| 14 | KW 2162-19 | 66 | 95 | Substance | 95 | 14 | KWS-H211 | 21 | 14 | KWS Patriot | 9 |
| 13 | NOS 514258.01 | 77 | 96 | Ambition | 96 | 13 | HYH327+10% population | 57 | 13 | LG Caiman | 30 |
| 12 | RW42049 | 52 | 97 | Gawain | 97 | 12 | KWS Livado | 2 | 12 | SJ 168270 | 11 |
| 11 | Sj R0489 | 70 | | Hvede Værn | | 11 | HYH 331 | 25 | 11 | KWS Tardis | 12 |
| 10 | Sheriff | 3 | | Triticale Værn | | 10 | KWS Tayo | 4 | 10 | SU Midnight | 50 |
| 9 | RW41862 | 35 | 9 | MS Gulrust | 9 | 9 | HYH 348 | 42 | 9 | KWS Meridian | 31 |
| 8 | RW41920 | 37 | 8 | MS-meldug | 8 | 8 | SU Baresi+10% population | 52 | 8 | NOS 914.032-65 | 14 |
| 7 | NOS 513167.01 | 47 | 7 | MS-brunrust | 7 | 7 | KWS-H213 | 23 | 7 | SJ 171105 | 26 |
| 6 | EW6677 | 31 | 6 | Triticale-værn | 6 | 6 | HYH 339 | 33 | 6 | SJ 186338 | 25 |
| 5 | RW41841 | 34 | 5 | Brehat | 3 | 5 | KWS Igor | 13 | 5 | Yukon | 42 |
| 4 | Heerup | 11 | 4 | Cappricia | 2 | 4 | KWS-H209 | 19 | 4 | Br 12514p5 | 38 |
| 3 | KWS W423 | 62 | 3 | Trias | 4 | 3 | KWS-H208 | 18 | 3 | SY Dakoota | 52 |
| 2 | NOS 514267.07 | 78 | 2 | Blanding | 1 | 2 | HYH 340 | 34 | 2 | LGBU18-6531 | 13 |
| 1 | RW41815 | 23 | 1 | Probus | 5 | 1 | HYH314+10% population | 55 | 1 | Cleopatra | 6 |
| | Hvede Værn | | | Triticale Værn | | | Rug Værn | | | Vinterbyg Værn | |
| | 4 | | | 3 | | | 2 | | | 1 | |

Brønderslev

Forsøgsansvarlig:

LandboNord
Planteavl
Erhvervsparken 1
9700 Brønderslev

Tlf: 9624 2591

Jens Lyhne Kristiansen

Mobil: 2945 5806

Email jlk@landbonord.dk

Christian S. Christensen

chc@landbonord.dk

2116 7009

Forsøgsvært

Skagen Landevej 713

9800 Hjørring

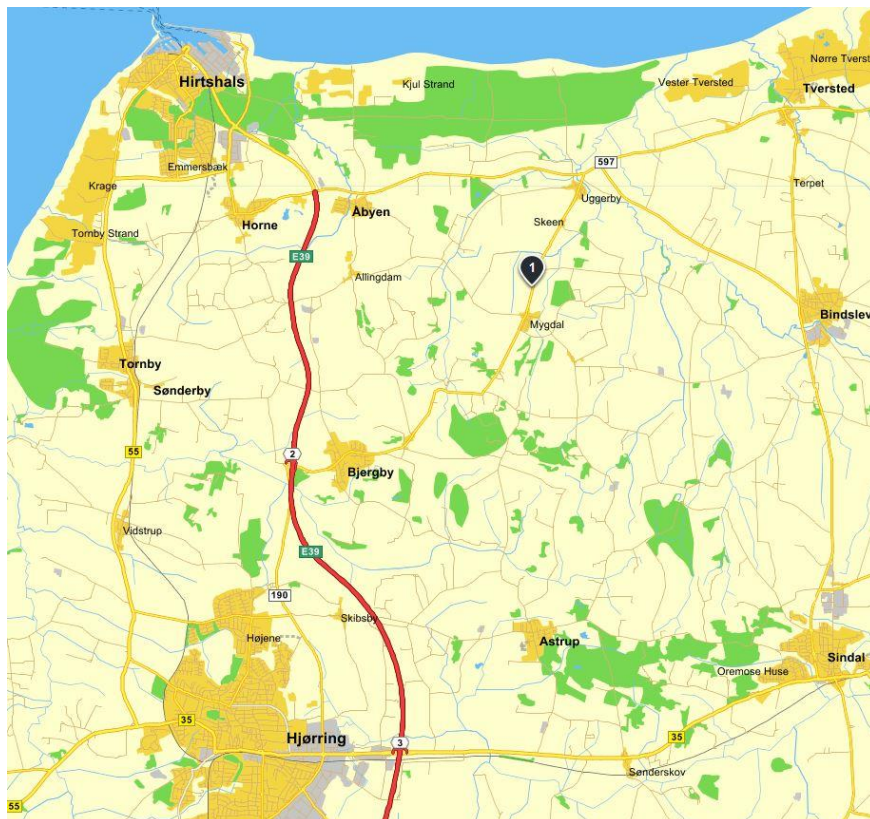

Brønderslev OBS 2021 sået d. 24.9.20 hveden starter i Nord.

| Hvede Værn | | |
|------------|---------------------------|----|
| 54 | Chevignon | 14 |
| 53 | Marly | 19 |
| 52 | BHW20GW0007 | 53 |
| 51 | SY118455 | 49 |
| 50 | SY120912 | 80 |
| 49 | LG Skyscraper | 17 |
| 48 | Fritop | 88 |
| 47 | DSV 318114 | 57 |
| 46 | NOS 514254.11 | 76 |
| 45 | KWS Lili | 4 |
| 44 | KWS Silvum | 39 |
| 43 | KWS W424 | 63 |
| 42 | RW42021 | 51 |
| 41 | KWS W395 | 42 |
| 40 | NOS 514267.11 | 79 |
| 39 | KWS Scimitar | 15 |
| 38 | NOS 512144.01 | 28 |
| 37 | Sj R0489 | 70 |
| 36 | KWS Sabrum | 26 |
| 35 | KWS W419 | 61 |
| 34 | RGT Svanninge | 25 |
| 33 | KWS W409 | 60 |
| 32 | NOS 514267.07 | 78 |
| 31 | Graham | 6 |
| 30 | Wheat Mix 221 | 86 |
| 29 | Wheat Mix 121 | 82 |
| 28 | KWS Firefly | 16 |
| 27 | KWS Henum | 41 |
| 26 | NOS 514258.01 | 77 |
| 25 | RW21811 | 33 |
| 24 | KWS W423 | 62 |
| 23 | Champion | 22 |
| 22 | RW42049 | 52 |
| 21 | KWS Emerick | 89 |
| 20 | KWS Extase | 7 |
| 19 | KWS Colosseum | 18 |
| 18 | AUK2001 | 38 |
| 17 | Heerup | 11 |
| 16 | BHW20GW0010 | 55 |
| 15 | EW6677 | 31 |
| 14 | Sj R0566 | 71 |
| 13 | SY Insitor | 27 |
| 12 | LGWU172 | 73 |
| 11 | KW 2162-19 | 66 |
| 10 | Hyvega | 81 |
| 9 | Debian | 32 |
| 8 | Informer | 5 |
| 7 | RW41920 | 37 |
| 6 | SU Fiete | 87 |
| 5 | WPB 14DH0551-10 | 43 |
| 4 | Sheriff | 3 |
| 3 | Nordic Seed Hvede Power M | 84 |
| 2 | NOS 512144.05 | 29 |
| 1 | KWS Zyatt | 9 |
| Hvede Værn | | |

fortsætter



| Hvede Værn | | |
|----------------|---------------------------|----|
| 55 | Nordic Seed Hvede Allroun | 83 |
| 56 | Nordic Seed Hvede Top Mix | 85 |
| 57 | DSV320115 | 56 |
| 58 | NOS 514023.02 | 74 |
| 59 | Sj P0122 | 44 |
| 60 | Momentum | 13 |
| 61 | Sj R0581 | 72 |
| 62 | KWS Dawsum | 40 |
| 63 | RW41815 | 23 |
| 64 | NOS 513167.01 | 47 |
| 65 | Sj R0245 | 69 |
| 66 | BHW20GW0008 | 54 |
| 67 | KWS W426 | 65 |
| 68 | Sj P0579 | 45 |
| 69 | NOS 513195.01 | 48 |
| 70 | Sj Q0069 | 67 |
| 71 | Blanding | 1 |
| 72 | RGT Saki | 10 |
| 73 | RW41885 | 36 |
| 74 | Kvium | 8 |
| 75 | NORD 19/357 | 59 |
| 76 | LG Initial | 30 |
| 77 | KWS W425 | 64 |
| 78 | SC 2856 | 58 |
| 79 | Bright | 12 |
| 80 | Pondus | 20 |
| 81 | RW41869 | 24 |
| 82 | NOS 514218.07 | 75 |
| 83 | Sj Q0262 | 68 |
| 84 | RW41978 | 50 |
| 85 | RW41862 | 35 |
| 86 | Rembrandt | 21 |
| 87 | Ure | 2 |
| 88 | RW41841 | 34 |
| 89 | NOS 513151.20 | 46 |
| 90 | Vinterhvede-værn | 90 |
| 91 | MS-septoria | 91 |
| 92 | MS brunrust | 92 |
| 93 | Anja | 93 |
| 94 | MS-meldug | 94 |
| 95 | Substance | 95 |
| 96 | Ambition | 96 |
| 97 | Gawain | 97 |
| Hvede Værn | | |
| Triticale Værn | | |
| 9 | MS Gulrust | 9 |
| 8 | MS-meldug | 8 |
| 7 | MS-brunrust | 7 |
| 6 | Triticale-værn | 6 |
| 5 | Blanding | 1 |
| 4 | Cappricia | 2 |
| 3 | Probus | 5 |
| 2 | Brehat | 3 |
| 1 | Trias | 4 |
| Triticale Værn | | |

N ↓

pcl. sort

led

pcl. sort

led

Brønderslev OBS 2021 sæt d. 24.9.20

| pcl. | sort | led |
|-----------------------|-----------------|-----|
| Vinterbyg værn | | |
| 60 | Prestige | 60 |
| 59 | Celtic | 59 |
| 58 | MS Meldug | 58 |
| 57 | MS-bygrust | 57 |
| 56 | MS-ramularia | 56 |
| 55 | MS-skoldplet | 55 |
| 54 | Vinterbyg-værn | 54 |
| 53 | KW 6-1975 | 45 |
| 52 | Jettoo | 35 |
| 51 | Valerie | 7 |
| 50 | Julia | 48 |
| 49 | KW 6-1853 | 46 |
| 48 | KWS Kosmos | 32 |
| 47 | LGBU18-6531 | 13 |
| 46 | SJ 171111 | 17 |
| 45 | Br 12706p3 | 28 |
| 44 | KWS Tardis | 12 |
| 43 | KWS Morris | 41 |
| 42 | KWS Exquis | 49 |
| 41 | SJ 186338 | 25 |
| 40 | Yukon | 42 |
| 39 | KWS Wallace | 39 |
| 38 | NOS 916.002-61 | 24 |
| 37 | SU Midnight | 50 |
| 36 | SJ 171105 | 26 |
| 35 | NOS 916.041-63 | 22 |
| 34 | SJ 168270 | 11 |
| 33 | KWS Meridian | 31 |
| 32 | KWS Hawking | 10 |
| 31 | KWS Loris | 40 |
| 30 | SC 9991SH | 19 |
| 29 | Toreroo | 34 |
| 28 | Blanding | 1 |
| 27 | Neptun | 2 |
| 26 | Bordeaux | 5 |
| 25 | Comeback | 3 |
| 24 | Br 12514p5 | 38 |
| 23 | SY Kingston | 43 |
| 22 | SY Kingsbarn | 37 |
| 21 | SY Dakoota | 52 |
| 20 | Cleopatra | 6 |
| 19 | LG Flynn | 4 |
| 18 | Br 12621r5 | 18 |
| 17 | NOS 915.045-51 | 21 |
| 16 | NOS 915.040-54 | 15 |
| 15 | SJ 185971 | 27 |
| 14 | KWS Higgins | 33 |
| 13 | SJ 6-184184 | 44 |
| 12 | NOS 916.023-57 | 23 |
| 11 | 12HL042D059 | 53 |
| 10 | LG Globetrotter | 8 |
| 9 | KWS B141 | 29 |
| 8 | NOS 915.046-58 | 16 |
| 7 | Br 12705r6 | 20 |
| 6 | KWS Patriot | 9 |
| 5 | SY219886 | 47 |
| 4 | LG Caiman | 30 |
| 3 | NOS 914.032-65 | 14 |
| 2 | SY Galileo | 36 |
| 1 | SY Scoop | 51 |
| Vinterbyg værn | | |

N ↓

↓
fortsætter

| pcl. | sort | led |
|-----------------|---------------------------|-----|
| Rug værn | | |
| Rug værn | | |
| 59 | MS Brunrust | 59 |
| 58 | Vinterrug-værn | 58 |
| 57 | HYH314+10% population | 55 |
| 56 | SU Elrond+10% population | 51 |
| 55 | KWS Berado | 6 |
| 54 | HYH 333 | 27 |
| 53 | KWS Receptor | 8 |
| 52 | KWS-H225 | 50 |
| 51 | HYH 341 | 35 |
| 50 | HYH 342 | 36 |
| 49 | KWS-H208 | 18 |
| 48 | KWS-H218 | 43 |
| 47 | KWS-H206 | 16 |
| 46 | HYH 339 | 33 |
| 45 | KWS Igor | 13 |
| 44 | HYH 331 | 25 |
| 43 | SU Arvalus+10% population | 54 |
| 42 | HYH 348 | 42 |
| 41 | KWS-H220 | 45 |
| 40 | KWS-H224 | 49 |
| 39 | KWS Tayo | 4 |
| 38 | KWS Initiator | 10 |
| 37 | HYH327+10% population | 57 |
| 36 | KWS-H222 | 47 |
| 35 | SU Baresi+10% population | 52 |
| 34 | HYH 326 | 29 |
| 33 | KWS-H214 | 24 |
| 32 | HYH 332 | 26 |
| 31 | KWS-H203 | 14 |
| 30 | KWS-H210 | 20 |
| 29 | KWS-H219 | 44 |
| 28 | HYH 344 | 38 |
| 27 | SU Arvid 90+10% populatio | 7 |
| 26 | KWS-H223 | 48 |
| 25 | HYH 345 | 39 |
| 24 | HYH 343 | 37 |
| 23 | KWS-H211 | 21 |
| 22 | HYH 347 | 41 |
| 21 | SU Perspektiv+10% populat | 53 |
| 20 | KWS Livado | 2 |
| 19 | HYH 340 | 34 |
| 18 | KWS Detektor | 12 |
| 17 | Astranos | 9 |
| 16 | KWS Jethro | 5 |
| 15 | HYH 336 | 32 |
| 14 | KWS-H213 | 23 |
| 13 | HYH 337 | 28 |
| 12 | Blanding | 1 |
| 11 | KWS-H212 | 22 |
| 10 | HYH 334 | 30 |
| 9 | HYH 346 | 40 |
| 8 | HYH322+10% population | 56 |
| 7 | KWS-H207 | 17 |
| 6 | KWS-H205 | 15 |
| 5 | KWS-H209 | 19 |
| 4 | KWS Rotor | 11 |
| 3 | HYH 335 | 31 |
| 2 | KWS Serafino | 3 |
| 1 | KWS-H221 | 46 |
| Rug værn | | |

Dyngby

JB6

Forsøgsansvarlig:

Nordic Seed - Dyngby
Grindsnabevej 25, Dyngby
8300 Odder

Tlf: 8887 5111

Hans Haldrup

Mobil: 2090 5405

Email HAHA@nordicseed.com

Jens Due Jensen 5190 4334

jdje@nordicseed.com

Lotte Olesen, tlf. 3031 8093

loul@nordicseed.com

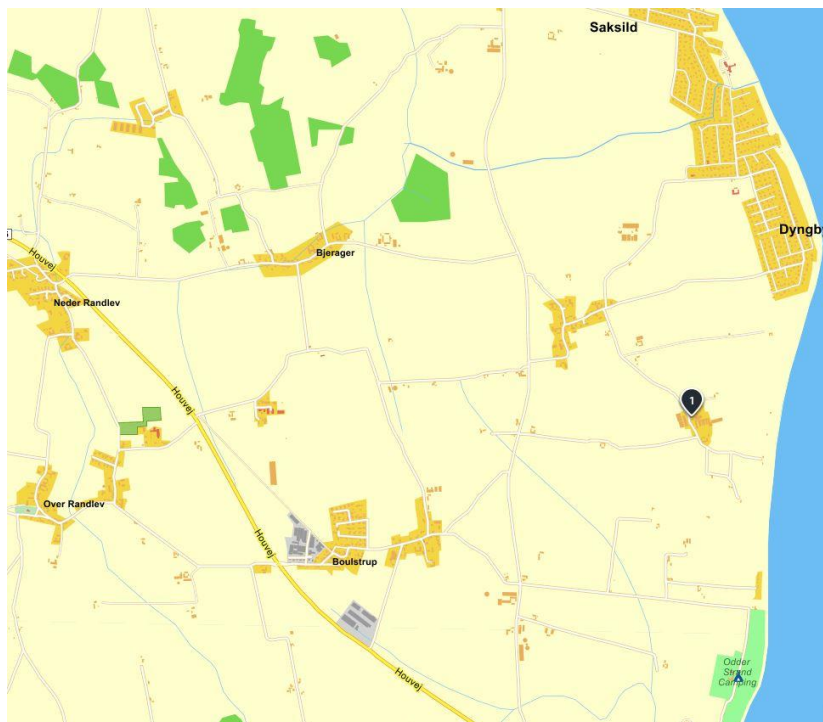

Vinterbyg på Hølkenvej overfor Knudsminde



Dyngby OBS 2021 Hvede, rug og triticale. Sået d. 21.9.20

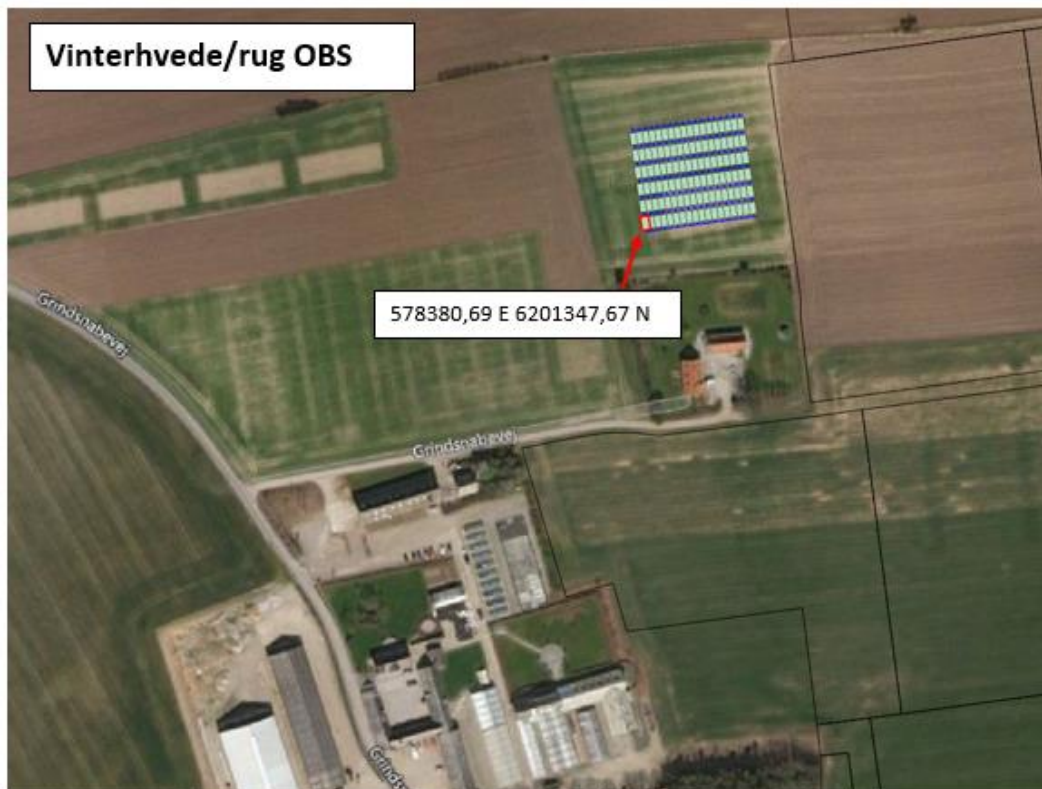

| | | | |
|--|----|---------------------------|----|
| | | Rug Værn | |
| | | Rug Værn | |
| | 31 | KWS-H219 | 44 |
| | 32 | HYH 331 | 25 |
| | 33 | KWS-H203 | 14 |
| | 34 | HYH327+10% population | 57 |
| | 35 | HYH 334 | 30 |
| | 36 | KWS-H205 | 15 |
| | 37 | KWS-H214 | 24 |
| | 38 | HYH314+10% population | 55 |
| | 39 | KWS-H206 | 16 |
| | 40 | KWS-H210 | 20 |
| | 41 | KWS-H207 | 17 |
| | 42 | Blanding | 1 |
| | 43 | KWS-H223 | 48 |
| | 44 | KWS-H224 | 49 |
| | 45 | HYH 326 | 29 |
| | 46 | KWS Initiator | 10 |
| | 47 | HYH 344 | 38 |
| | 48 | SU Arvid 90+10% populatio | 7 |
| | 49 | SU Arvalus+10% population | 54 |
| | 50 | KWS Detektor | 12 |
| | 51 | KWS-H213 | 23 |
| | 52 | HYH 342 | 36 |
| | 53 | KWS Rotor | 11 |
| | 54 | KWS-H221 | 46 |
| | 55 | HYH 347 | 41 |
| | 56 | KWS-H222 | 47 |
| | 57 | HYH 348 | 42 |
| | 58 | MS Brunnrust | 58 |
| | | Rug Værn | |
| | | Rug Værn | |
| | | Rug Værn | |
| | | Rug Værn | |

| | | | |
|--|----|-----------------------------|----|
| | | Rug Værn | |
| | | Rug Værn | |
| | 1 | HYH 341 | 35 |
| | 2 | KWS Tayo | 4 |
| | 3 | KWS-H212 | 22 |
| | 4 | HYH 343 | 37 |
| | 5 | KWS Livado | 2 |
| | 6 | HYH 339 | 33 |
| | 7 | SU Bare s:+10% population | 52 |
| | 8 | SU Perspectiva+10% populati | 53 |
| | 9 | HYH 332 | 26 |
| | 10 | HYH322+10% population | 56 |
| | 11 | HYH 335 | 31 |
| | 12 | KWS-H225 | 50 |
| | 13 | KWS-H209 | 19 |
| | 14 | KWS-H211 | 21 |
| | 15 | HYH 345 | 39 |
| | 16 | KWS Jethro | 5 |
| | 17 | KWS Receptor | 8 |
| | 18 | HYH 337 | 28 |
| | 19 | Astranos | 9 |
| | 20 | KWS Igor | 13 |
| | 21 | KWS-H208 | 18 |
| | 22 | HYH 333 | 27 |
| | 23 | HYH 336 | 32 |
| | 24 | KWS-H220 | 45 |
| | 25 | KWS Berado | 6 |
| | 26 | SU Elron d+10% population | 51 |
| | 27 | HYH 340 | 34 |
| | 28 | KWS-H218 | 43 |
| | 29 | KWS Serafino | 3 |
| | 30 | HYH 346 | 40 |
| | | Rug Værn | |
| | | Rug Værn | |

| | | | |
|--|----|----------------|----|
| | | Hvede værn | |
| | | Hvede værn | |
| | 91 | MS-septoria | 91 |
| | 92 | MS brunnrust | 92 |
| | 93 | Anja | 93 |
| | 94 | MS-meldug | 94 |
| | 95 | Substance | 95 |
| | 96 | Ambition | 96 |
| | 97 | Gawain | 97 |
| | | Triticale værn | |
| | 1 | Brehat | 3 |
| | 2 | Cappricia | 2 |
| | 3 | Blanding | 1 |
| | 4 | Trias | 4 |
| | 5 | Probus | 5 |
| | 6 | Probus | 6 |
| | 7 | MS-brunnrust | 7 |
| | 8 | MS-meldug | 8 |
| | 9 | MS Guirusti | 9 |
| | | Triticale værn | |
| | | Værn | |
| | | Værn | |
| | | Værn | |
| | | Værn | |
| | | Værn | |
| | | Værn | |
| | | Værn | |
| | | Værn | |
| | | Værn | |
| | | Værn | |
| | | Værn | |
| | | Værn | |
| | | Værn | |
| | | Værn | |
| | | Værn | |
| | | Værn | |
| | | Værn | |
| | | Værn | |
| | | Værn | |
| | | Værn | |
| | | Værn | |
| | | Værn | |
| | | Værn | |
| | | Værn | |
| | | Værn | |
| | | Værn | |

| | | | |
|--|----|------------------|----|
| | | Hvede værn | |
| | | Hvede værn | |
| | 61 | NORD 19/357 | 59 |
| | 62 | RW41862 | 35 |
| | 63 | RW41978 | 50 |
| | 64 | SJ P0122 | 44 |
| | 65 | Wheat Mix 121 | 82 |
| | 66 | NOS 512144.05 | 29 |
| | 67 | KWS W425 | 64 |
| | 68 | Marly | 19 |
| | 69 | KWS Extrase | 7 |
| | 70 | KWS W409 | 60 |
| | 71 | BHW20GW0010 | 55 |
| | 72 | NOS 514267.11 | 79 |
| | 73 | Heerup | 11 |
| | 74 | KWS Henum | 41 |
| | 75 | BHW20GW0008 | 54 |
| | 76 | Chevignon | 14 |
| | 77 | SY Insitor | 27 |
| | 78 | KWS W423 | 62 |
| | 79 | Pondus | 20 |
| | 80 | WPB 14DH0551-10 | 43 |
| | 81 | Debian | 32 |
| | 82 | Informier | 5 |
| | 83 | EW6677 | 31 |
| | 84 | Kvium | 8 |
| | 85 | KWS Lili | 4 |
| | 86 | KWS W419 | 61 |
| | 87 | Momentum | 13 |
| | 88 | RW41869 | 24 |
| | 89 | KWS Colosseum | 18 |
| | 90 | Vinterhvede-værn | 90 |
| | | Hvede værn | |
| | | Hvede værn | |

| | | | |
|--|----|---------------------------|----|
| | | Hvede værn | |
| | | Hvede værn | |
| | 31 | KWS Sabrum | 26 |
| | 32 | NOS 514258.01 | 77 |
| | 33 | SC 2856 | 58 |
| | 34 | KWS Firefly | 16 |
| | 35 | Rembrandt | 21 |
| | 36 | Blanding | 1 |
| | 37 | RGT Saki | 10 |
| | 38 | Ure | 2 |
| | 39 | NOS 514254.11 | 76 |
| | 40 | NOS 513167.01 | 47 |
| | 41 | RW41920 | 37 |
| | 42 | LG Initial | 30 |
| | 43 | DSV 318114 | 57 |
| | 44 | KWS Silvum | 39 |
| | 45 | RW41841 | 34 |
| | 46 | Nordic Seed Hvede Power M | 84 |
| | 47 | RW41815 | 23 |
| | 48 | AUK2001 | 38 |
| | 49 | LGWU172 | 73 |
| | 50 | Sj R0566 | 71 |
| | 51 | KWS W426 | 65 |
| | 52 | Nordic Seed Hvede Top Mix | 85 |
| | 53 | Sj R0489 | 70 |
| | 54 | NOS 513195.01 | 48 |
| | 55 | NOS 512144.01 | 28 |
| | 56 | Sj Q0262 | 68 |
| | 57 | Champion | 22 |
| | 58 | Nordic Seed Hvede Allroun | 83 |
| | 59 | RW42049 | 52 |
| | 60 | Hyvega | 81 |
| | | Hvede værn | |
| | | Hvede værn | |

| | | | |
|--|----|---------------|----|
| | | Hvede værn | |
| | | Hvede værn | |
| | 1 | DSV320115 | 56 |
| | 2 | SU Flete | 87 |
| | 3 | SJ P0579 | 45 |
| | 4 | Bright | 12 |
| | 5 | RW21811 | 33 |
| | 6 | KWS Scimitar | 15 |
| | 7 | SY118455 | 49 |
| | 8 | BHW20GW0007 | 53 |
| | 9 | RW42021 | 51 |
| | 10 | SJ Q0069 | 67 |
| | 11 | KWS Emerick | 89 |
| | 12 | SJ R0245 | 69 |
| | 13 | Sheriff | 3 |
| | 14 | NOS 513151.20 | 46 |
| | 15 | Wheat Mix 221 | 86 |
| | 16 | SJ R0581 | 72 |
| | 17 | NOS 514023.02 | 74 |
| | 18 | KWS Dawsum | 40 |
| | 19 | LG Skyscraper | 17 |
| | 20 | Fritop | 88 |
| | 21 | KWS W424 | 63 |
| | 22 | Graham | 6 |
| | 23 | KWS Zyatt | 9 |
| | 24 | SY120912 | 80 |
| | 25 | KW 2162-19 | 66 |
| | 26 | NOS 514267.07 | 78 |
| | 27 | RGT Svanninge | 25 |
| | 28 | KWS W595 | 42 |
| | 29 | RW41885 | 36 |
| | 30 | NOS 514218.07 | 75 |
| | | Hvede værn | |
| | | Hvede værn | |

Flakkebjerg

JB6

Forsøgsansvarlig:

AU Flakkebjerg

Forsøgsvej 1

4200 Slagelse

Tlf: 8715 8192

Mogens Hovmøller 22283361

Mogens.Hovmoller@agro.au.dk

Sidse Kirkegaard

Sidse.Kirkegaard@agro.au.dk

Lise Nistrup 2228 3352

LiseN.jorgensen@agro.au.dk

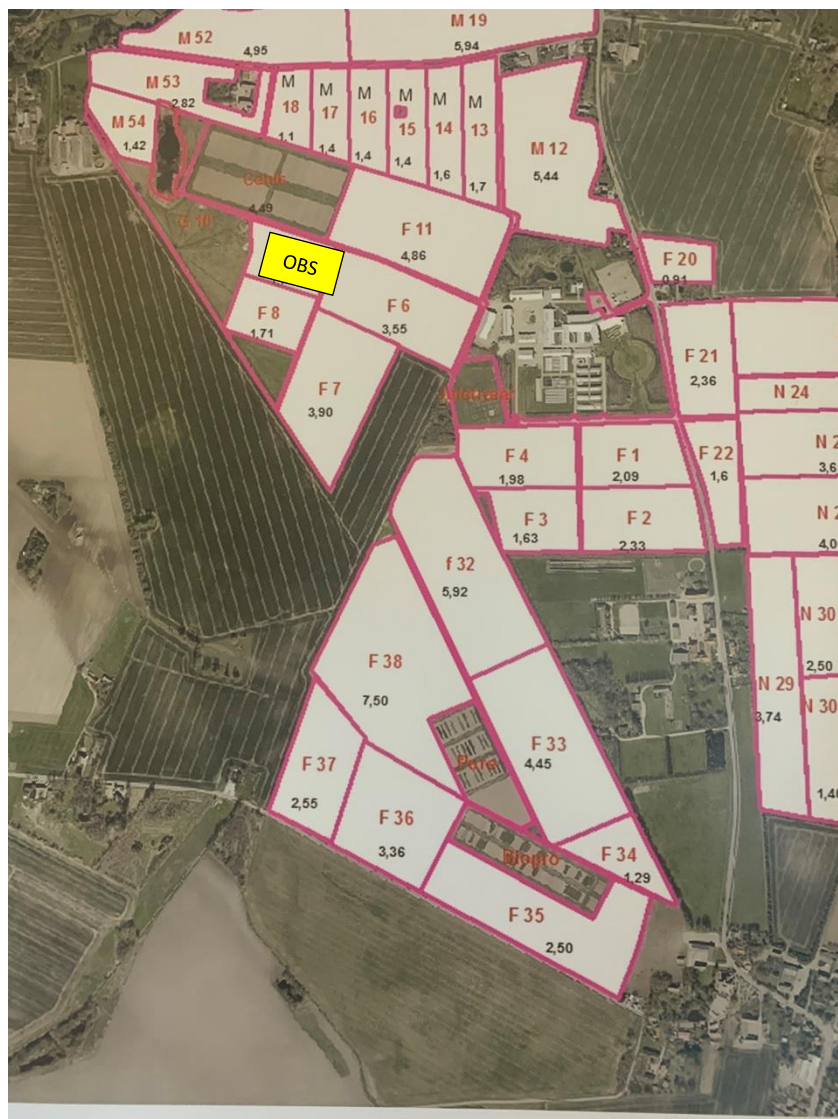

Flakkebjerg OBS 2021 sæet d.

| pc | | led | | pc | | led | | pc | | led | | pc | | led | | pc | | led | | pc | | led | | | |
|----|-----------------|-----|--|----|----------------|-----|--------------------------|----|----|---------------------------|----|----|---------------------------|-----|----|---------------------------|----|-----|------------------|----|--|-----|----------------|-------|--|
| 30 | KWS Higgins | 33 | | 60 | Prestige | 30 | KWS Rotor | 11 | V | værm | V | 30 | Heerup | 11 | 60 | NOS 51244.01 | 28 | 90 | Vinterhvede-værm | 90 | | 9 | MS Gulrust | 9 | |
| 29 | SV Kingston | 43 | | 59 | Celtic | 29 | HYH-332 | 26 | 59 | MS Brunrust | 59 | 29 | KWS W424 | 63 | 59 | RW121811 | 33 | 89 | Marly | 19 | | 8 | MS-meldug | 8 | |
| 28 | Br 126215 | 18 | | 58 | MS Meldug | 28 | SU Erono4+10% population | 51 | 58 | Vinterug-værm | 58 | 28 | DSV 318114 | 57 | 58 | RW141869 | 24 | 88 | SJ R0381 | 72 | | 7 | MS-brunnist | 7 | |
| 27 | Yukon | 42 | | 57 | MS-bygrust | 27 | KWS Receptor | 8 | 57 | KWS-H20 | 45 | 27 | NOS 514218.07 | 75 | 57 | RGT Svanninge | 25 | 87 | SC 2866 | 56 | | 6 | Triticale-værm | 6 | |
| 26 | LG Flynn | 4 | | 56 | MS-rumlaeta | 26 | KWS-H222 | 47 | 56 | KWS-H207 | 17 | 26 | RGT Saki | 10 | 56 | SJ R0245 | 69 | 86 | RW141915 | 23 | | 5 | Trias | 4 | |
| 25 | SJ 171105 | 26 | | 55 | MS-skoldpiet | 25 | HYH-343 | 37 | 55 | HYH-335 | 31 | 25 | LGWU172 | 73 | 55 | Kivium | 8 | 85 | BHW20GM0010 | 55 | | 4 | Capprica | 2 | |
| 24 | KWS Louis | 40 | | 54 | Vinterbygværm | 24 | KWS-H210 | 20 | 54 | HYH314+10% population | 55 | 24 | SJ Q0262 | 68 | 54 | Nordic Seed Hvede Allroun | 83 | 84 | SJ Q0089 | 67 | | 3 | Biehat | 3 | |
| 23 | Bordeaux | 5 | | 53 | KWS Exquis | 23 | HYH-339 | 33 | 53 | HYH-331 | 25 | 23 | BHW20GW0007 | 53 | 53 | KWS Colosseum | 18 | 83 | Wheat Mx 221 | 86 | | 2 | Blanding | 1 | |
| 22 | KW 6-1975 | 45 | | 52 | KWS B141 | 22 | SU Beresi+10% population | 52 | 52 | SU Perspektiv+10% populat | 53 | 22 | Uie | 2 | 52 | KWS W419 | 61 | 82 | KWS Enerick | 89 | | 1 | Probus | 5 | |
| 21 | SJ 6-184184 | 44 | | 51 | KWS Kosmos | 21 | KWS Berrado | 6 | 51 | HYH327+10% population | 57 | 21 | SY118455 | 49 | 51 | LG Skyscraper | 17 | 81 | BHW20GM0008 | 54 | | | | V | |
| 20 | LG Globetrotter | 8 | | 50 | Neptun | 2 | HYH-345 | 39 | 50 | HYH-346 | 40 | 20 | KWS Henum | 41 | 50 | NOS 514267.07 | 78 | 80 | Bright | 12 | | | | V | |
| 19 | SJ 168270 | 11 | | 49 | NOS 916.023-57 | 23 | KWS Igr | 13 | 49 | KWS-H218 | 43 | 19 | SJ R0122 | 44 | 49 | WPB 14DH0551-10 | 43 | 79 | Deban | 32 | | | | V | |
| 18 | SO 9991SH | 19 | | 48 | Valerie | 7 | KWS-H208 | 18 | 48 | KWS-H223 | 48 | 18 | Champion | 22 | 48 | KWS Sabrum | 26 | 78 | NOS 513195.01 | 48 | | | | V | |
| 17 | KWS Patriot | 9 | | 47 | SV Galileo | 36 | KWS-H206 | 16 | 47 | SU Arvid 90+10% populatio | 7 | 17 | Fritop | 88 | 47 | KWS Extrase | 7 | 77 | NOS 514254.11 | 76 | | | | V | |
| 16 | Comeback | 3 | | 46 | Br 12706p3 | 28 | KWS-H209 | 19 | 46 | HYH-336 | 32 | 16 | KWS Dawson | 40 | 46 | NOS 514023.02 | 74 | 76 | KWS Scimitar | 15 | | | | V | |
| 15 | SV 219886 | 47 | | 45 | NOS 914.032-65 | 14 | HYH-348 | 42 | 45 | HYH-347 | 41 | 15 | KWS Firefly | 16 | 45 | Rembrandt | 21 | 75 | KWS Zyatt | 9 | | | | V | |
| 14 | Br 12514p5 | 38 | | 44 | SJ 186338 | 25 | KWS Jehro | 5 | 44 | KWS-H219 | 44 | 14 | SJ R0469 | 70 | 44 | Momentum | 13 | 74 | RW141920 | 37 | | | | V | |
| 13 | KWS Meridian | 31 | | 43 | SV Kingsbarn | 37 | KWS-H224 | 49 | 43 | HYH-334 | 30 | 13 | Pondus | 20 | 43 | Wheat Mx 121 | 82 | 73 | KWS Lili | 4 | | | | V | |
| 12 | Br 127056 | 20 | | 42 | LG Cairn | 30 | KWS Livado | 2 | 42 | SU Arvalus+10% population | 54 | 12 | KWS W423 | 62 | 42 | Nordic Seed Hvede Top Mx | 85 | 72 | KWS W409 | 60 | | | | V | |
| 11 | NOS 915.046-51 | 21 | | 41 | Blanding | 1 | | | 41 | HYH-340 | 34 | 11 | RW141841 | 50 | 41 | RW141841 | 34 | 71 | Graham | 6 | | | | V | |
| 10 | KWS Wallace | 39 | | 40 | SJ 165971 | 27 | KWS-H214 | 24 | 40 | HYH-326 | 29 | 10 | Chevignon | 14 | 40 | RW141885 | 36 | 70 | NOS 513151.20 | 46 | | | | V | |
| 9 | SJ 171111 | 17 | | 39 | Cleopatra | 6 | KWS-H203 | 14 | 39 | Astranos | 9 | 9 | EM6677 | 31 | 39 | RW141862 | 35 | 69 | KWS W425 | 64 | | | | TOMPI | |
| 8 | SV Scoop | 51 | | 38 | KWS Hawking | 10 | HYH-344 | 38 | 38 | KWS Tajo | 4 | 8 | NOS 51244.05 | 29 | 38 | Sheriff | 3 | 68 | Informer | 5 | | | | V | |
| 7 | LG BU18-6531 | 13 | | 37 | NOS 915.046-58 | 16 | KWS-H213 | 23 | 37 | KWS-H225 | 50 | 7 | Nordic Seed Hvede Power M | 84 | 37 | NOS 514267.11 | 79 | 67 | RW142049 | 52 | | | | 97 | |
| 6 | Toreco | 34 | | 36 | KWS Tardis | 12 | KWS-H211 | 21 | 36 | KWS Serafino | 3 | 6 | SV120912 | 80 | 36 | SU Fete | 87 | 66 | RW142021 | 51 | | | | 96 | |
| 5 | SU Midnight | 50 | | 35 | NOS 915.040-54 | 15 | HYH-341 | 35 | 35 | KWS Daektor | 12 | 5 | LG Initial | 30 | 35 | NOS 514258.01 | 77 | 65 | SJ R0566 | 71 | | | | 95 | |
| 4 | NOS 916.041-63 | 22 | | 34 | Jetco | 35 | KWS Initiator | 10 | 34 | HYH-337 | 28 | 4 | DSV/320115 | 56 | 34 | NORD 19357 | 59 | 64 | Hyvega | 81 | | | | 94 | |
| 3 | NOS 916.002-61 | 24 | | 33 | KW 6-1863 | 46 | KWS-H212 | 22 | 33 | HYH-342 | 36 | 3 | SJ R0579 | 45 | 33 | KWS W395 | 42 | 63 | AUK2001 | 38 | | | | 93 | |
| 2 | KWS Morris | 41 | | 32 | Julia | 48 | KWS-H221 | 46 | 32 | KWS-H205 | 15 | 2 | KWS W426 | 65 | 32 | KWS Silvum | 39 | 62 | SV Insitor | 27 | | | | 92 | |
| 1 | 12H042D059 | 53 | | 31 | SV Dakota | 52 | HYH322+10% population | 56 | 31 | HYH-333 | 27 | 1 | Blanding | 1 | 31 | KW 2162-19 | 66 | 61 | NOS 513167.01 | 47 | | | | 91 | |
| | Vinterbyg | | | | Vinterbyg | | Rug | | | Rug | | | Hvede | | | Hvede | | | Hvede | | | | | Hvede | |

Foulumgård

JB4

Forsøgsansvarlig:

Foulumgård

Forskningscenter Foulum, AU

Hobro Landevej 17

8830 Tjele

Tlf: 8715 7787/ 40552424

Jens Bonderup Kjeldsen

Mobil: 4026 0782

Email jens.b.kjeldsen@agro.au.dk

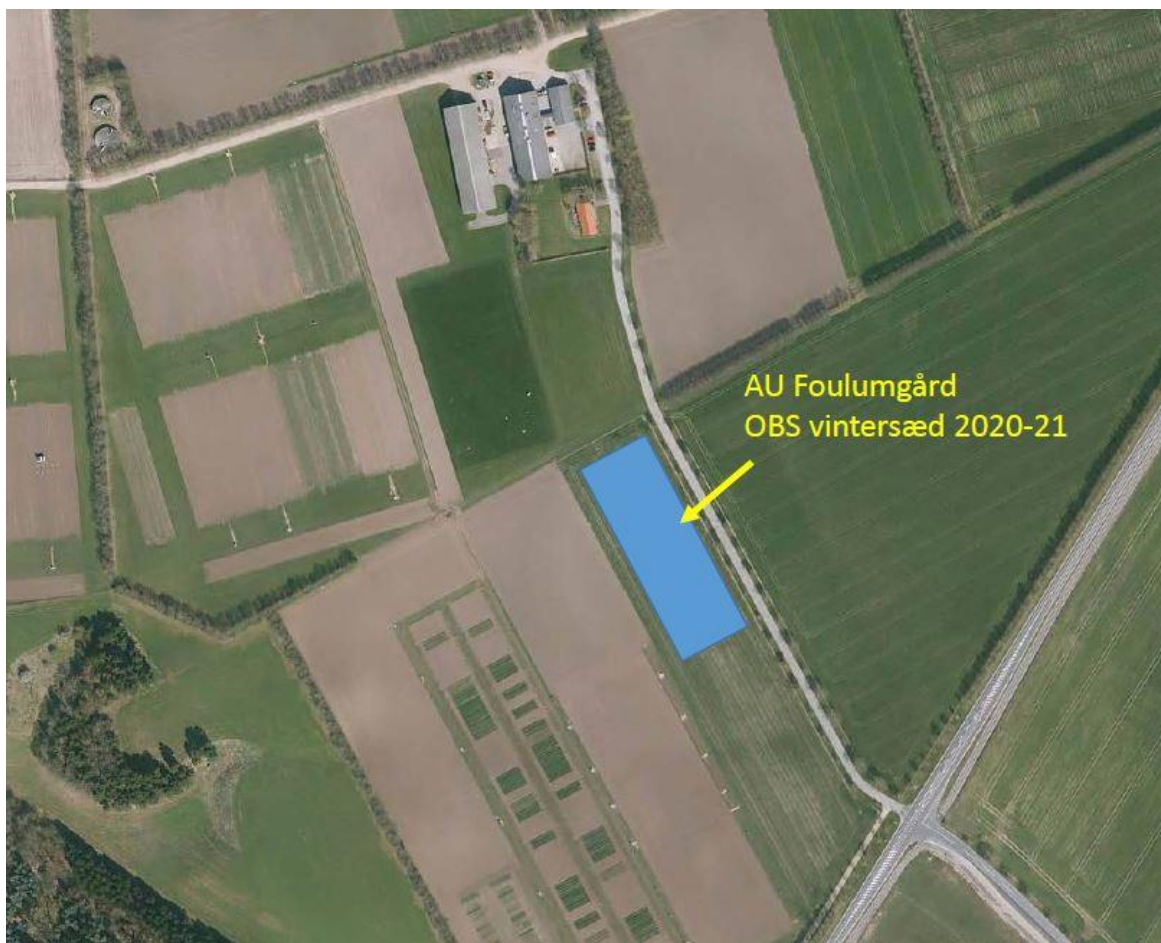

Foulumgård OBS 2021 sået d. 24.9.20

Fungicidbehandling

| pcd. | sort | led |
|------|---------------------------|-----|
| | Hvede værn | |
| 77 | SC 2856 | 58 |
| 76 | Sj R0566 | 71 |
| 75 | Sj R0489 | 70 |
| 74 | DSV 318114 | 57 |
| 73 | RW41841 | 34 |
| 72 | KWS W419 | 61 |
| 71 | Heerup | 11 |
| 70 | KWS W426 | 65 |
| 69 | Nordic Seed Hvede Power M | 84 |
| 68 | RGT Svanninge | 25 |
| 67 | NOS 513195.01 | 48 |
| 66 | KWS Dawsum | 40 |
| 65 | Rembrandt | 21 |
| 64 | Sj P0122 | 44 |
| 63 | Kvum | 8 |
| 62 | RW41862 | 35 |
| 61 | KWS W424 | 63 |
| 60 | RW41885 | 36 |
| 59 | KWS Colosseum | 18 |
| 58 | NOS 514267.07 | 78 |
| 57 | NOS 514218.07 | 75 |
| 56 | KWS Sabrum | 26 |
| 55 | KWS W425 | 64 |
| 54 | Fritop | 88 |
| 53 | RW41815 | 23 |
| 52 | LGWU172 | 73 |
| 51 | Hyvega | 81 |
| 50 | Champion | 22 |
| 49 | KWS W395 | 42 |
| 48 | LG Skyscraper | 17 |
| 47 | RW21811 | 33 |
| 46 | KWS Scimitar | 15 |
| 45 | Bright | 12 |
| 44 | KWS Emerick | 89 |
| 43 | Debian | 32 |
| 42 | KWS Lili | 4 |
| 41 | NOS 514023.02 | 74 |
| 40 | KWS Silvum | 39 |
| 39 | Sj Q0262 | 68 |
| 38 | RW41978 | 50 |
| 37 | Marly | 19 |
| 36 | BHW20GW0008 | 54 |
| 35 | Momentum | 13 |
| 34 | NOS 512144.05 | 29 |
| 33 | Ure | 2 |
| 32 | EW6677 | 31 |
| 31 | SY118455 | 49 |
| 30 | KW 2162-19 | 66 |
| 29 | AUK2001 | 38 |
| 28 | NOS 513151.20 | 46 |
| 27 | DSV320115 | 56 |
| 26 | SY Insitor | 27 |
| 25 | WPB 14DH0551-10 | 43 |
| 24 | RW42021 | 51 |
| 23 | Nordic Seed Hvede Allroun | 83 |
| 22 | NOS 514258.01 | 77 |
| 21 | KWS Henum | 41 |
| 20 | RW42049 | 52 |
| 19 | BHW20GW0010 | 55 |
| 18 | Sj R0245 | 69 |
| 17 | Sj P0579 | 45 |
| 16 | RW41869 | 24 |
| 15 | Wheat Mix 221 | 86 |
| 14 | NOS 514267.11 | 79 |
| 13 | KWS Firefly | 16 |
| 12 | KWS Extase | 7 |
| 11 | SU Fiete | 87 |
| 10 | Nordic Seed Hvede Top Mix | 85 |
| 9 | Blanding | 1 |
| 8 | NOS 514254.11 | 76 |
| 7 | Graham | 6 |
| 6 | NORD 19/357 | 59 |
| 5 | NOS 513167.01 | 47 |
| 4 | KWS W409 | 60 |
| 3 | LG Initial | 30 |
| 2 | Informer | 5 |
| 1 | Chevignon | 14 |
| | Hvede værn | |

| pcd. | sort | led |
|------|---------------------------|-----|
| | Hvede værn | |
| 78 | NOS 512144.01 | 28 |
| 79 | KWS W423 | 62 |
| 80 | BHW20GW0007 | 53 |
| 81 | Wheat Mix 121 | 82 |
| 82 | RW41920 | 37 |
| 83 | RGT Saki | 10 |
| 84 | Sj Q0069 | 67 |
| 85 | KWS Zyatt | 9 |
| 86 | SY120912 | 80 |
| 87 | Pondus | 20 |
| 88 | Sheriff | 3 |
| 89 | Sj R0581 | 72 |
| 90 | Vinterhvede-værn | 90 |
| 91 | MS-septoria | 91 |
| 92 | MS brunrust | 92 |
| 93 | Anja | 93 |
| 94 | MS-meldug | 94 |
| 95 | Substance | 95 |
| 96 | Ambition | 96 |
| 97 | Gawain | 97 |
| | Hvede værn | |
| | Triticale værn | |
| 1 | Trias | 4 |
| 2 | Cappricia | 2 |
| 3 | Brehat | 3 |
| 4 | Blanding | 1 |
| 5 | Probus | 5 |
| 6 | Triticale-værn | 6 |
| 7 | MS-brunrust | 7 |
| 8 | MS-meldug | 8 |
| 9 | MS Gulrust | 9 |
| | Triticale værn | |
| | Rug værn | |
| 1 | KWS-H224 | 49 |
| 2 | KWS-H218 | 43 |
| 3 | SU Perspektiv+10% populat | 53 |
| 4 | Blanding | 1 |
| 5 | KWS-H211 | 21 |
| 6 | KWS-H225 | 50 |
| 7 | HYH 335 | 31 |
| 8 | HYH 332 | 26 |
| 9 | HYH 326 | 29 |
| 10 | HYH 339 | 33 |
| 11 | HYH 341 | 35 |
| 12 | HYH 344 | 38 |
| 13 | KWS Jethro | 5 |
| 14 | HYH 337 | 28 |
| 15 | KWS Igor | 13 |
| 16 | KWS-H219 | 44 |
| 17 | KWS-H203 | 14 |
| 18 | KWS-H214 | 24 |
| 19 | KWS Livado | 2 |
| 20 | HYH 345 | 39 |
| 21 | KWS-H207 | 17 |
| 22 | HYH314+10% population | 55 |
| 23 | HYH 340 | 34 |
| 24 | SU Anid 90+10% populatio | 7 |
| 25 | KWS-H206 | 16 |
| 26 | KWS-H212 | 22 |
| 27 | KWS-H222 | 47 |
| 28 | KWS-H213 | 23 |
| 29 | SU Baresi+10% population | 52 |
| 30 | KWS Tayo | 4 |
| 31 | HYH 342 | 36 |
| 32 | KWS Rotor | 11 |
| 33 | HYH327+10% population | 57 |
| 34 | HYH 336 | 32 |
| 35 | KWS-H223 | 48 |
| 36 | KWS Detektor | 12 |
| 37 | SU Eltond+10% population | 51 |
| 38 | HYH 343 | 37 |
| 39 | SU Analus+10% population | 54 |
| 40 | HYH 331 | 25 |
| 41 | HYH322+10% population | 56 |
| 42 | KWS-H220 | 45 |
| 43 | HYH 334 | 30 |
| 44 | HYH 348 | 42 |
| | Rug værn | |

| pcd. | sort | led |
|------|-----------------------|-----|
| | Vinterbyg værn | |
| 60 | Prestige | 60 |
| 59 | Celtic | 59 |
| 58 | MS Meldug | 58 |
| 57 | MS-bygrust | 57 |
| 56 | MS-ramularia | 56 |
| 55 | MS-skoldplet | 55 |
| 54 | Vinterbyg-værn | 54 |
| 53 | SU Midnight | 50 |
| 52 | LGBU18-6531 | 13 |
| 51 | SJ 6-184184 | 44 |
| 50 | KWS Patriot | 9 |
| 49 | KWS Kosmos | 32 |
| 48 | SJ 185971 | 27 |
| 47 | KWS Meridian | 31 |
| 46 | SJ 186338 | 25 |
| 45 | SY Kingston | 43 |
| 44 | KWS Hawking | 10 |
| 43 | KW 6-1853 | 46 |
| 42 | SJ 168270 | 11 |
| 41 | SY Scoop | 51 |
| 40 | NOS 916.002-61 | 24 |
| 39 | Neptun | 2 |
| 38 | NOS 916.023-57 | 23 |
| 37 | Comeback | 3 |
| 36 | KWS Loris | 40 |
| 35 | SY Dakoota | 52 |
| 34 | LG Caiman | 30 |
| 33 | LG Globetrotter | 8 |
| 32 | Br 12706p3 | 28 |
| 31 | KWS Tardis | 12 |
| 30 | KW 6-1975 | 45 |
| 29 | Cleopatra | 6 |
| 28 | SY219886 | 47 |
| 27 | Yukon | 42 |
| 26 | 12HL042D059 | 53 |
| 25 | NOS 914.032-65 | 14 |
| 24 | Br 12621f5 | 18 |
| 23 | SJ 171105 | 26 |
| 22 | LG Flynn | 4 |
| 21 | KWS B141 | 29 |
| 20 | SY Galileo | 36 |
| 19 | KWS Wallace | 39 |
| 18 | Valerie | 7 |
| 17 | Julia | 48 |
| 16 | Bordeaux | 5 |
| 15 | SJ 171111 | 17 |
| 14 | SY Kingsbarn | 37 |
| 13 | Br 12514p5 | 38 |
| 12 | NOS 915.040-54 | 15 |
| 11 | NOS 915.045-51 | 21 |
| 10 | SC 9991SH | 19 |
| 9 | Br 12705r6 | 20 |
| 8 | Jettoo | 35 |
| 7 | KWS Higgins | 33 |
| 6 | KWS Morris | 41 |
| 5 | KWS Exquis | 49 |
| 4 | NOS 915.046-58 | 16 |
| 3 | Toreroo | 34 |
| 2 | NOS 916.041-63 | 22 |
| 1 | Blanding | 1 |
| | Vinterbyg værn | |
| | Rug værn | |
| 59 | MS Brunrust | 59 |
| 58 | Vinterbyg-værn | 58 |
| 57 | KWS Berado | 6 |
| 56 | KWS-H209 | 19 |
| 55 | KWS Serafino | 3 |
| 54 | HYH 333 | 27 |
| 53 | KWS-H210 | 20 |
| 52 | HYH 346 | 40 |
| 51 | KWS Receptor | 8 |
| 50 | Astranos | 9 |
| 49 | HYH 347 | 41 |
| 48 | KWS Initiator | 10 |
| 47 | KWS-H208 | 18 |
| 46 | KWS-H205 | 15 |
| 45 | KWS-H221 | 46 |
| | Rug værn | |

NORD



Gørding

JB 4

Forsøgsansvarlig:

SAGRO

John Tranums Vej 25

6705 Esbjerg

Tlf: 7660 2161

Kresten Junker

Mobil: 2557 9898

Email kj@ytteborg.dk

Forsøgsvært

Henning Kjær

Glejbjergvej 4

6752 Glejbjerg

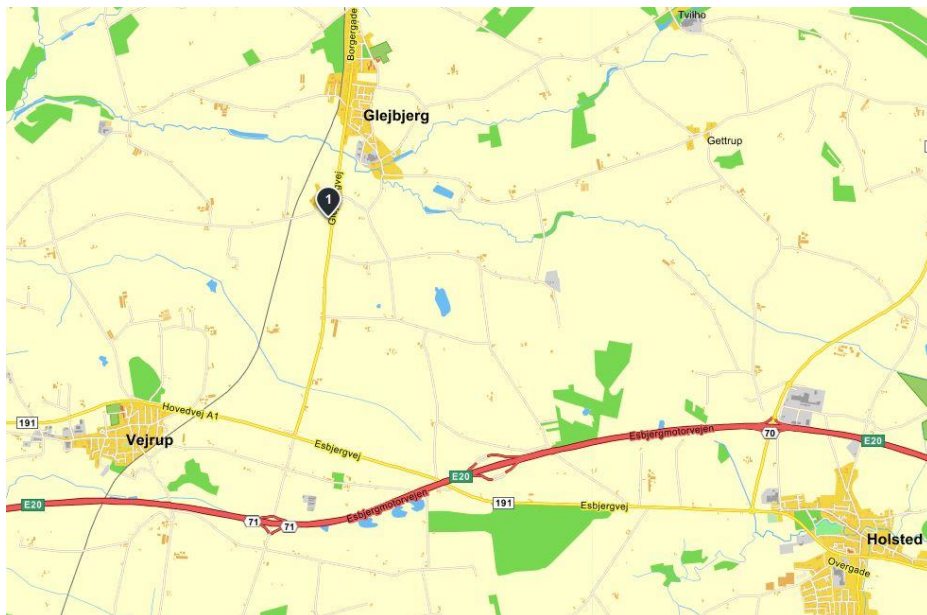

OBS 2021
på marken overfor
sidste års OBS.

Gørding OBS 21 sået d. 30.9.20 Hvede i 2 kolonner for sig

| Parc. Nr | Sort | Led |
|----------|---------------------------|------|
| | Vinterhvede | Værn |
| 1 | LGWU172 | 73 |
| 2 | Nordic Seed Hvede Top Mix | 85 |
| 3 | SY 120912 | 80 |
| 4 | RW41841 | 34 |
| 5 | KWS Sabrum | 26 |
| 6 | Bright | 12 |
| 7 | Heerup | 11 |
| 8 | KWS Scimitar | 15 |
| 9 | BHW20GW0010 | 55 |
| 10 | Sj R0581 | 72 |
| 11 | NOS 514023.02 | 74 |
| 12 | Debian | 32 |
| 13 | KWS Lili | 4 |
| 14 | RW42021 | 51 |
| 15 | Wheat Mix 121 | 82 |
| 16 | Pondus | 20 |
| 17 | Rembrandt | 21 |
| 18 | KWS Emerick | 89 |
| 19 | Blanding | 1 |
| 20 | RW21811 | 33 |
| 21 | KWS W395 | 42 |
| 22 | NOS 513151.20 | 46 |
| 23 | Fritop | 88 |
| 24 | KWS Firefly | 16 |
| 25 | Graham | 6 |
| 26 | Sj Q0262 | 68 |
| 27 | WPB 14DH0551-10 | 43 |
| 28 | NOS 514267.11 | 79 |
| 29 | RGT Saki | 10 |
| 30 | AUK2001 | 38 |
| 31 | KWS W423 | 62 |
| 32 | SY 118455 | 49 |
| 33 | BHW20GW0008 | 54 |
| 34 | Informer | 5 |
| 35 | KWS Daw sum | 40 |
| 36 | NOS 512144.05 | 29 |
| 37 | RW41815 | 23 |
| 38 | KWS W409 | 60 |
| 39 | LG Initial | 30 |
| 40 | DSV320115 | 56 |
| 41 | NOS 514218.07 | 75 |
| 42 | Sj R0245 | 69 |
| 43 | Sj R0566 | 71 |
| 44 | Marly | 19 |
| 45 | Sj Q0069 | 67 |
| 46 | KWS W426 | 65 |
| 47 | BHW20GW0007 | 53 |
| 48 | RW41978 | 50 |
| 49 | NOS 513167.01 | 47 |
| | Vinterhvede | Værn |

| Parc. Nr | Sort | Led |
|----------|---------------------------|------|
| | Vinterhvede | Værn |
| 97 | Gawain | 97 |
| 96 | Ambition | 96 |
| 95 | Substance | 95 |
| 94 | MS-meldug | 94 |
| 93 | Anja | 93 |
| 92 | MS brunrust | 92 |
| 91 | MS-septoria | 91 |
| 90 | Vinterhvede-værn | 90 |
| 89 | Sj R0489 | 70 |
| 88 | KWS W425 | 64 |
| 87 | RGT Svanninge | 25 |
| 86 | Sj P0122 | 44 |
| 85 | NOS 514254.11 | 76 |
| 84 | SC 2856 | 58 |
| 83 | KWS Silvum | 39 |
| 82 | Champion | 22 |
| 81 | SU Fiete | 87 |
| 80 | NOS 513195.01 | 48 |
| 79 | Nordic Seed Hvede Allroun | 83 |
| 78 | KWS Colosseum | 18 |
| 77 | Wheat Mix 221 | 86 |
| 76 | KWS W424 | 63 |
| 75 | KW 2162-19 | 66 |
| 74 | NOS 514258.01 | 77 |
| 73 | NOS 512144.01 | 28 |
| 72 | EW6677 | 31 |
| 71 | Sheriff | 3 |
| 70 | Ure | 2 |
| 69 | Sj P0579 | 45 |
| 68 | NORD 19/357 | 59 |
| 67 | KWS Zyatt | 9 |
| 66 | NOS 514267.07 | 78 |
| 65 | Hyvega | 81 |
| 64 | LG Skyscraper | 17 |
| 63 | KWS W419 | 61 |
| 62 | DSV 318114 | 57 |
| 61 | SY Insitor | 27 |
| 60 | Kvium | 8 |
| 59 | Momentum | 13 |
| 58 | KWS Extase | 7 |
| 57 | RW42049 | 52 |
| 56 | KWS Henum | 41 |
| 55 | RW41869 | 24 |
| 54 | RW41862 | 35 |
| 53 | Nordic Seed Hvede Power M | 84 |
| 52 | Chevignon | 14 |
| 51 | RW41885 | 36 |
| 50 | RW41920 | 37 |
| | Vinterhvede | Værn |
| | Vinterhvede | Værn |

Gørding OBS 2021 Rug, Triticale, vinterbyg sået 30.9.20 i 8 kolonner.

Ytteborg Syd - Rug Triticale Vinterbyg OBS 2021

1

| Parc. Nr | Sort | Led |
|----------|----------------|------|
| 59 | MS Brunnrust | 59 |
| 58 | Vinterrug-værn | 58 |
| 57 | KWS-H218 | 43 |
| | Vi-rug | Værn |
| | Triticale | Værn |
| 1 | Trias | 4 |
| 2 | Cappricia | 2 |
| 3 | Probus | 5 |
| 4 | Brehat | 3 |
| 5 | Blanding | 1 |
| 6 | Triticale-værn | 6 |
| 7 | MS-brunnrust | 7 |
| 8 | MS-meldug | 8 |
| 9 | MS Gulrust | 9 |
| | Triticale | Værn |
| | Triticale | Værn |
| | Triticale | Værn |
| | Triticale | Værn |

2

| Parc. Nr | Sort | Led |
|----------|---------------------------|------|
| 40 | KWS-H210 | 20 |
| 39 | HYH 345 | 39 |
| 38 | Blanding | 1 |
| 37 | SU Perspectiv+10% populat | 53 |
| 36 | HYH 332 | 26 |
| 35 | HYH 333 | 27 |
| 34 | KWS-H203 | 14 |
| 33 | HYH 347 | 41 |
| 32 | KWS-H222 | 47 |
| 31 | HYH 342 | 36 |
| 30 | KWS-H206 | 16 |
| 29 | KWS-H207 | 17 |
| 28 | HYH 335 | 31 |
| 27 | KWS-H211 | 21 |
| 26 | KWS-H221 | 46 |
| 25 | KWS-H224 | 49 |
| 24 | KWS-H208 | 18 |
| | Vi-rug | Værn |

3

| Parc. Nr | Sort | Led |
|----------|---------------------------|------|
| 40 | KWS-H210 | 20 |
| 39 | HYH 345 | 39 |
| 38 | Blanding | 1 |
| 37 | SU Perspectiv+10% populat | 53 |
| 36 | HYH 332 | 26 |
| 35 | HYH 333 | 27 |
| 34 | KWS-H203 | 14 |
| 33 | HYH 347 | 41 |
| 32 | KWS-H222 | 47 |
| 31 | HYH 342 | 36 |
| 30 | KWS-H206 | 16 |
| 29 | KWS-H207 | 17 |
| 28 | HYH 335 | 31 |
| 27 | KWS-H211 | 21 |
| 26 | KWS-H221 | 46 |
| 25 | KWS-H224 | 49 |
| 24 | KWS-H208 | 18 |
| | Vi-rug | Værn |

4

| Parc. Nr | Sort | Led |
|----------|---------------------------|------|
| 7 | HYH 326 | 29 |
| 8 | HYH 334 | 30 |
| 9 | HYH 337 | 28 |
| 10 | KWS Rotor | 11 |
| 11 | KWS-H213 | 23 |
| 12 | Astranos | 9 |
| 13 | HYH327+10% population | 57 |
| 14 | KWS-H214 | 24 |
| 15 | HYH 343 | 37 |
| 16 | KWS-H225 | 50 |
| 17 | KWS Initiator | 10 |
| 18 | HYH314+10% population | 55 |
| 19 | HYH 331 | 25 |
| 20 | HYH 341 | 35 |
| 21 | SU Arvalus+10% population | 54 |
| 22 | HYH 348 | 42 |
| 23 | KWS Tayo | 4 |
| | Vi-rug | Værn |

Gørding OBS 2021 Rug, Triticale, vinterbyg sået 30.9.20 i 8 kolonner.

Ytteborg Syd - Rug Triticale Vinterbyg OBS 2021

5

| Parc. Nr | Sort | Led |
|----------|-------------------------|------|
| 6 | HYH 336 | 32 |
| 5 | HYH 339 | 33 |
| 4 | SU Elron+10% population | 51 |
| 3 | KWS-H219 | 44 |
| 2 | KWS Livado | 2 |
| 1 | KWS-H220 | 45 |
| | Vi-rug | Værn |
| | Vi-byg | Værn |
| 60 | Prestige | 60 |
| 59 | Celtic | 59 |
| 58 | MS Meldug | 58 |
| 57 | MS-bygrust | 57 |
| 56 | MS-ramularia | 56 |
| 55 | MS-skoldplet | 55 |
| 54 | Vinterbyg-værn | 54 |
| 53 | SJ 186338 | 25 |
| 52 | SU Midnight | 50 |
| | Vi-byg | Værn |

6

| Parc. Nr | Sort | Led |
|----------|-----------------|------|
| 35 | SJ 185971 | 27 |
| 36 | KWS Tardis | 12 |
| 37 | LG Globetrotter | 8 |
| 38 | SJ 171105 | 26 |
| 39 | NOS 915.040-54 | 15 |
| 40 | KWS B141 | 29 |
| 41 | KW 6-1975 | 45 |
| 42 | SJ 168270 | 11 |
| 43 | Br 12514p5 | 38 |
| 44 | Julia | 48 |
| 45 | KWS Higgins | 33 |
| 46 | NOS 916.023-57 | 23 |
| 47 | SY Galileo | 36 |
| 48 | Bordeaux | 5 |
| 49 | KWS Kosmos | 32 |
| 50 | KWS Morris | 41 |
| 51 | SJ 171111 | 17 |
| | Vi-byg | Værn |

7

| Parc. Nr | Sort | Led |
|----------|----------------|------|
| 34 | LGBU18-6531 | 13 |
| 33 | LG Flynn | 4 |
| 32 | LG Caiman | 30 |
| 31 | NOS 915.046-58 | 16 |
| 30 | Valerie | 7 |
| 29 | Br 12705r6 | 20 |
| 28 | 12HL042D059 | 53 |
| 27 | NOS 914.032-65 | 14 |
| 26 | Cleopatra | 6 |
| 25 | NOS 916.041-63 | 22 |
| 24 | NOS 916.002-61 | 24 |
| 23 | SC 9991SH | 19 |
| 22 | SY Kingsbarn | 37 |
| 21 | KWS Loris | 40 |
| 20 | SY219886 | 47 |
| 19 | Jettoo | 35 |
| 18 | Neptun | 2 |
| | Vi-byg | Værn |

8

| Parc. Nr | Sort | Led |
|----------|----------------|------|
| 1 | SY Kingston | 43 |
| 2 | SY Dakoota | 52 |
| 3 | SJ 6-184184 | 44 |
| 4 | KWS Patriot | 9 |
| 5 | KWS Exquis | 49 |
| 6 | Comeback | 3 |
| 7 | Br 12621r5 | 18 |
| 8 | Blanding | 1 |
| 9 | KWS Meridian | 31 |
| 10 | Br 12706p3 | 28 |
| 11 | Toreroo | 34 |
| 12 | KW 6-1853 | 46 |
| 13 | KWS Wallace | 39 |
| 14 | KWS Haw king | 10 |
| 15 | Yukon | 42 |
| 16 | SY Scoop | 51 |
| 17 | NOS 915.045-51 | 21 |
| | Vi-byg | Værn |

Gørløse

JB 5

Forsøgsansvarlig:

Agrovi

Industrivænget 22

3200 Hillerød

Tlf: 4822 5247

Camilla Beck Nielsen

Mobil: 4013 5247

Email: cbn@agrovi.dk

Henrik Kjeldkvist mob 2170 8216

hek@agrovi.dk



Forsøgsvært

Per Kristensen

Borupvej 78

3330 Gørløse

tlf. 2371 5661

ØST



| Hvede Værn | | |
|------------|---------------------------|----|
| 48 | Sj Q0262 | 68 |
| 47 | NOS 514258.01 | 77 |
| 46 | KWS Silvum | 39 |
| 45 | KWS Sabrum | 26 |
| 44 | KWS W395 | 42 |
| 43 | RW41978 | 50 |
| 42 | NOS 512144.05 | 29 |
| 41 | BHW20GW0008 | 54 |
| 40 | Debian | 32 |
| 39 | Marly | 19 |
| 38 | NOS 513195.01 | 48 |
| 37 | LGWU172 | 73 |
| 36 | DSV 318114 | 57 |
| 35 | RW42049 | 52 |
| 34 | RW42021 | 51 |
| 33 | SC 2856 | 58 |
| 32 | KWS Extase | 7 |
| 31 | Wheat Mix 221 | 86 |
| 30 | NOS 514218.07 | 75 |
| 29 | LG Skyscraper | 17 |
| 28 | Nordic Seed Hvede Power M | 84 |
| 27 | AUK2001 | 38 |
| 26 | RW41885 | 36 |
| 25 | RGT Saki | 10 |
| 24 | NORD 19/357 | 59 |
| 23 | NOS 514267.07 | 78 |
| 22 | Nordic Seed Hvede Allroun | 83 |
| 21 | RGT Svanninge | 25 |
| 20 | Ure | 2 |
| 19 | Sheriff | 3 |
| 18 | KWS Scimitar | 15 |
| 17 | NOS 513167.01 | 47 |
| 16 | Blanding | 1 |
| 15 | KWS Emerick | 89 |
| 14 | Wheat Mix 121 | 82 |
| 13 | Heerup | 11 |
| 12 | Chevignon | 14 |
| 11 | Nordic Seed Hvede Top Mix | 85 |
| 10 | RW21811 | 33 |
| 9 | Champion | 22 |
| 8 | NOS 513151.20 | 46 |
| 7 | Fritop | 88 |
| 6 | SY118455 | 49 |
| 5 | Bright | 12 |
| 4 | SU Fiete | 87 |
| 3 | KWS W426 | 65 |
| 2 | Hyvega | 81 |
| 1 | KWS Zyatt | 9 |
| Hvede Værn | | |

Fortsætter



| Hvede Værn | | |
|------------|------------------|----|
| 49 | Rembrandt | 21 |
| 50 | KWS W409 | 60 |
| 51 | KWS Henum | 41 |
| 52 | KWS W423 | 62 |
| 53 | KWS Colosseum | 18 |
| 54 | NOS 514254.11 | 76 |
| 55 | Pondus | 20 |
| 56 | KWS Firefly | 16 |
| 57 | Graham | 6 |
| 58 | NOS 514023.02 | 74 |
| 59 | BHW20GW0010 | 55 |
| 60 | Sj R0581 | 72 |
| 61 | KWS W425 | 64 |
| 62 | Sj Q0069 | 67 |
| 63 | Momentum | 13 |
| 64 | Sj P0579 | 45 |
| 65 | KWS W419 | 61 |
| 66 | KWS Dawsum | 40 |
| 67 | BHW20GW0007 | 53 |
| 68 | RW41862 | 35 |
| 69 | NOS 512144.01 | 28 |
| 70 | Sj P0122 | 44 |
| 71 | EW6677 | 31 |
| 72 | SY Insitor | 27 |
| 73 | RW41815 | 23 |
| 74 | Sj R0245 | 69 |
| 75 | RW41920 | 37 |
| 76 | KWS W424 | 63 |
| 77 | KWS Lili | 4 |
| 78 | Sj R0489 | 70 |
| 79 | WPB 14DH0551-10 | 43 |
| 80 | SY120912 | 80 |
| 81 | KW 2162-19 | 66 |
| 82 | NOS 514267.11 | 79 |
| 83 | DSV320115 | 56 |
| 84 | Kvium | 8 |
| 85 | RW41841 | 34 |
| 86 | RW41869 | 24 |
| 87 | LG Initial | 30 |
| 88 | Informer | 5 |
| 89 | Sj R0566 | 71 |
| 90 | Vinterhvede-værn | 90 |
| 91 | MS-septoria | 91 |
| 92 | MS brunrust | 92 |
| 93 | Anja | 93 |
| 94 | MS-meldug | 94 |
| 95 | Substance | 95 |
| 96 | Ambition | 96 |
| 97 | Gawain | 97 |

Gørløse OBS 2021 sået d. 23.9.20

| pcl. | sort | led |
|------|-----------------------|-----|
| | Triticale Værn | |
| 6 | Triticale-værn | 6 |
| 7 | MS-brunrust | 7 |
| 8 | MS-meldug | 8 |
| 9 | MS Gulrust | 9 |
| 60 | Prestige | 60 |
| 59 | Celtic | 59 |
| 58 | MS Meldug | 58 |
| 57 | MS-bygrust | 57 |
| 56 | MS-ramularia | 56 |
| 55 | MS-skoldplet | 55 |
| 54 | Vinterbyg-værn | 54 |
| 53 | KWS B141 | 29 |
| 52 | SJ 171111 | 17 |
| 51 | KWS Wallace | 39 |
| 50 | SJ 6-184184 | 44 |
| 49 | KWS Higgins | 33 |
| 48 | Cleopatra | 6 |
| 47 | KWS Patriot | 9 |
| 46 | KWS Hawking | 10 |
| 45 | KWS Meridian | 31 |
| 44 | NOS 915.045-51 | 21 |
| 43 | NOS 915.040-54 | 15 |
| 42 | Blanding | 1 |
| 41 | Br 12705r6 | 20 |
| 40 | KW 6-1853 | 46 |
| 39 | NOS 915.046-58 | 16 |
| 38 | SC 9991SH | 19 |
| 37 | SJ 171105 | 26 |
| 36 | KWS Morris | 41 |
| 35 | Julia | 48 |
| 34 | NOS 916.041-63 | 22 |
| 33 | NOS 916.023-57 | 23 |
| 32 | Toreroo | 34 |
| 31 | Br 12706p3 | 28 |
| 30 | Comeback | 3 |
| 29 | Valerie | 7 |
| 28 | Br 12621r5 | 18 |
| 27 | LG Caiman | 30 |
| 26 | SY Kingston | 43 |
| 25 | KW 6-1975 | 45 |
| 24 | SJ 168270 | 11 |
| 23 | 12HL042D059 | 53 |
| 22 | SY Galileo | 36 |
| 21 | Br 12514p5 | 38 |
| 20 | LG Globetrotter | 8 |
| 19 | SJ 185971 | 27 |
| 18 | NOS 916.002-61 | 24 |
| 17 | LG Flynn | 4 |
| 16 | KWS Tardis | 12 |
| 15 | SY Scoop | 51 |
| 14 | Neptun | 2 |
| 13 | Yukon | 42 |
| 12 | SY219886 | 47 |
| 11 | KWS Loris | 40 |
| 10 | SY Dakoota | 52 |
| 9 | SU Midnight | 50 |
| 8 | Bordeaux | 5 |
| 7 | LGBU18-6531 | 13 |
| 6 | Jettoo | 35 |
| 5 | NOS 914.032-65 | 14 |
| 4 | KWS Exquis | 49 |
| 3 | SY Kingsbarn | 37 |
| 2 | SJ 186338 | 25 |
| 1 | KWS Kosmos | 32 |
| | Vinterbyg Værn | |

ØST



Fortsætter



| pcl. | sort | led |
|------|---------------------------|-----|
| | Triticale Værn | |
| 5 | Brehat | 3 |
| 4 | Probus | 5 |
| 3 | Cappricia | 2 |
| 2 | Blanding | 1 |
| 1 | Trias | 4 |
| 59 | MS Brunrust | 59 |
| 58 | Vinterrug-værn | 58 |
| 57 | KWS Jethro | 5 |
| 56 | HYH 339 | 33 |
| 55 | KWS-H220 | 45 |
| 54 | HYH 331 | 25 |
| 53 | KWS-H219 | 44 |
| 52 | HYH 332 | 26 |
| 51 | KWS Tayo | 4 |
| 50 | KWS-H207 | 17 |
| 49 | HYH314+10% population | 55 |
| 48 | KWS-H213 | 23 |
| 47 | KWS-H209 | 19 |
| 46 | KWS-H214 | 24 |
| 45 | KWS-H211 | 21 |
| 44 | KWS Detektor | 12 |
| 43 | KWS-H206 | 16 |
| 42 | KWS Initiator | 10 |
| 41 | KWS-H222 | 47 |
| 40 | HYH 342 | 36 |
| 39 | KWS-H224 | 49 |
| 38 | KWS Receptor | 8 |
| 37 | KWS Igor | 13 |
| 36 | HYH 346 | 40 |
| 35 | KWS-H208 | 18 |
| 34 | HYH322+10% population | 56 |
| 33 | KWS-H221 | 46 |
| 32 | HYH 344 | 38 |
| 31 | SU Arvalus+10% population | 54 |
| 30 | KWS-H205 | 15 |
| 29 | SU Baresi+10% population | 52 |
| 28 | HYH 333 | 27 |
| 27 | HYH 334 | 30 |
| 26 | HYH 326 | 29 |
| 25 | HYH 340 | 34 |
| 24 | KWS-H203 | 14 |
| 23 | HYH 337 | 28 |
| 22 | SU Arvid 90+10% populatio | 7 |
| 21 | HYH327+10% population | 57 |
| 20 | HYH 343 | 37 |
| 19 | SU Elron+10% population | 51 |
| 18 | HYH 336 | 32 |
| 17 | KWS Rotor | 11 |
| 16 | HYH 347 | 41 |
| 15 | SU Perspektiv+10% populat | 53 |
| 14 | KWS-H218 | 43 |
| 13 | HYH 341 | 35 |
| 12 | Astranos | 9 |
| 11 | HYH 335 | 31 |
| 10 | KWS Serafino | 3 |
| 9 | Blanding | 1 |
| 8 | KWS-H223 | 48 |
| 7 | KWS-H212 | 22 |
| 6 | HYH 348 | 42 |
| 5 | KWS-H210 | 20 |
| 4 | KWS-H225 | 50 |
| 3 | HYH 345 | 39 |
| 2 | KWS Livado | 2 |
| 1 | KWS Berado | 6 |
| | Rug Værn | |

Hobro

JB3

Forsøgsansvarlig:

Agri Nord

Landbocenter Hobro, Planteavl

Horsøvej 11

9500 Hobro

Tlf: 96351144

Keld Bonde

Mobil: 2099 3311

Email kjb@agrinord.dk

Kurt N. Christensen

knc@agrinord.dk

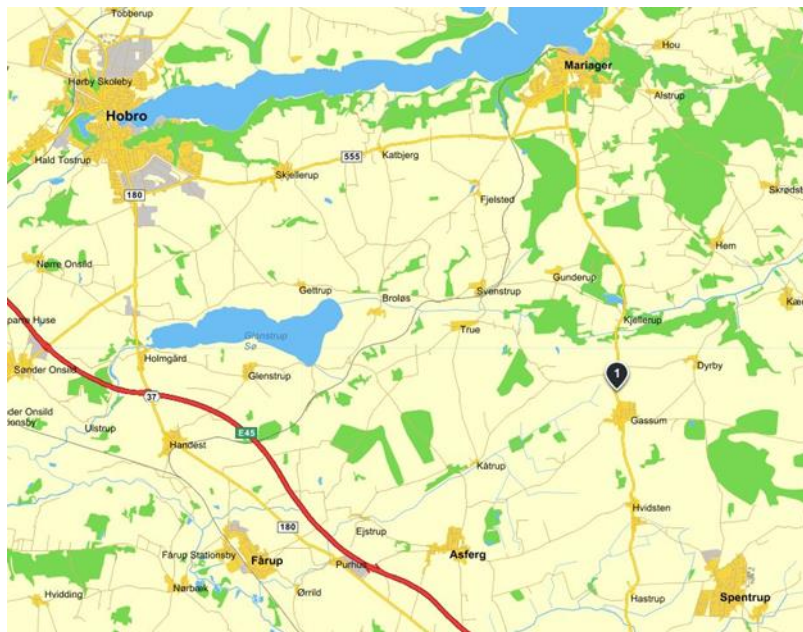

Forsøgsvært

Henrik og Villy Rasmussen

Amtsvejen 30

8981 Spentrup

Gassum, 8981 Spentrup



Hobro OBS 2021 sæt d.29.9.20

| Parc. Nr. | Sort | Led | Parc. Nr. | Sort | Led | Parc. Nr. | Sort | Led | Parc. Nr. | Sort | Led |
|-----------|---------------------------|------|-----------|----------------------------|------|-----------|-----------------|------|-----------|---------------------------|------|
| start | Vinterhvede-værn | Værn | | Vinterbyg-værn | Værn | | Vinterbyg-værn | Værn | | Vinterrug-værn | Værn |
| 1 | LG Initial | 30 | 19 | KWS Morris | 41 | 20 | SJ 168270 | 11 | 59 | MS Brunrust | 59 |
| 2 | KWS Colosseum | 18 | 18 | Comeback | 3 | 21 | NOS 916.002-61 | 24 | 58 | Vinterrug-værn | 58 |
| 3 | KWS W423 | 62 | 17 | SY Scoop | 51 | 22 | SJ 185971 | 27 | 57 | HYH 332 | 26 |
| 4 | NOS 512144.01 | 28 | 16 | SY Kingsbarn | 37 | 23 | NOS 915.040-54 | 15 | 56 | HYH327+10% population | 57 |
| 5 | SY120912 | 80 | 15 | Blanding | 1 | 24 | KW 6-1975 | 45 | 55 | HYH 346 | 40 |
| 6 | RW21811 | 33 | 14 | SY219886 | 47 | 25 | SY Kingston | 43 | 54 | KWS-H218 | 43 |
| 7 | KW 2162-19 | 66 | 13 | KW 6-1853 | 46 | 26 | NOS 916.023-57 | 23 | 53 | KWS Serafino | 3 |
| 8 | NOS 514254.11 | 76 | 12 | Br 12514p5 | 38 | 27 | Br 12705r6 | 20 | 52 | Blanding | 1 |
| 9 | RW41815 | 23 | 11 | 12HL042D059 | 53 | 28 | Br 12621r5 | 18 | 51 | KWS Tayo | 4 |
| 10 | Blanding | 1 | 10 | Julia | 48 | 29 | LG Globetrotter | 8 | 50 | KWS-H212 | 22 |
| 11 | EW6677 | 31 | 9 | Neptun | 2 | 30 | SY Dakoota | 52 | 49 | KWS Jethro | 5 |
| 12 | LG Skyscraper | 17 | 8 | KWS Meridian | 31 | 31 | KWS Kosmos | 32 | 48 | KWS-H205 | 15 |
| 13 | NOS 513167.01 | 47 | 7 | KWS Exquis | 49 | 32 | SJ 171105 | 26 | 47 | HYH 342 | 36 |
| 14 | Wheat Mx 221 | 86 | 6 | Valerie | 7 | 33 | SC 9991SH | 19 | 46 | KWS-H203 | 14 |
| 15 | Graham | 6 | 5 | LG Caiman | 30 | 34 | SU Midnight | 50 | 45 | SU Perspectiv+10% populat | 53 |
| 16 | KWS Extase | 7 | 4 | Bordeaux | 5 | 35 | KWS Wallace | 39 | 44 | KWS Receptor | 8 |
| 17 | Hyvega | 81 | 3 | Toreroo | 34 | 36 | Jettoo | 35 | 43 | KWS-H221 | 46 |
| 18 | RW42049 | 52 | 2 | LGBU18-6531 | 13 | 37 | KWS Higgins | 33 | 42 | HYH 344 | 38 |
| 19 | Chevignon | 14 | 1 | SJ 171111 | 17 | 38 | NOS 914.032-65 | 14 | 41 | HYH 337 | 28 |
| 20 | Momentum | 13 | | Vinterbyg-værn | Værn | 39 | Br 12706p3 | 28 | 40 | KWS-H223 | 48 |
| 21 | Kvium | 8 | | Vinterhvede-værn | Værn | 40 | SJ 186338 | 25 | 39 | HYH 334 | 30 |
| 22 | KWS Sabrum | 26 | 97 | Gaw ain | 97 | 41 | NOS 916.041-63 | 22 | 38 | KWS-H224 | 49 |
| 23 | DSV 318114 | 57 | 96 | Ambition | 96 | 42 | Yukon | 42 | 37 | HYH 333 | 27 |
| 24 | NOS 514267.11 | 79 | 95 | Substance | 95 | 43 | KWS B141 | 29 | 36 | KWS-H213 | 23 |
| 25 | Sj P0122 | 44 | 94 | MS-meldug | 94 | 44 | SJ 6-184184 | 44 | 35 | HYH 343 | 37 |
| 26 | Nordic Seed Hvede Allroun | 83 | 93 | Anja | 93 | 45 | Cleopatra | 6 | 34 | HYH 326 | 29 |
| 27 | AUK2001 | 38 | 92 | MS brunrust | 92 | 46 | NOS 915.045-51 | 21 | 33 | HYH 331 | 25 |
| 28 | RW41841 | 34 | 91 | MS-septoria | 91 | 47 | KWS Loris | 40 | 32 | KWS-H214 | 24 |
| 29 | Debian | 32 | 90 | Vinterhvede-værn | 90 | 48 | KWS Patriot | 9 | 31 | HYH 347 | 41 |
| 30 | RW41920 | 37 | 89 | Wheat Mx 121 | 82 | 49 | KWS Tardis | 12 | 30 | KWS-H225 | 50 |
| 31 | Sj R0581 | 72 | 88 | SY Inisitor | 27 | 50 | NOS 915.046-58 | 16 | 29 | KWS Detektor | 12 |
| 32 | NOS 513151.20 | 46 | 87 | KWS Lili | 4 | 51 | LG Flynn | 4 | 28 | HYH 345 | 39 |
| 33 | Nordic Seed Hvede Top Mix | 85 | 86 | BHW20GW0010 | 55 | 52 | KWS Haw king | 10 | 27 | SU Elrond+10% population | 51 |
| 34 | WPB 14DH0551-10 | 43 | 85 | NOS 514218.07 | 75 | 53 | SY Galleo | 36 | 26 | SU Arvalus+10% population | 54 |
| 35 | DSV320115 | 56 | 84 | KWS W424 | 63 | 54 | Vinterbyg-værn | 54 | 25 | HYH314+10% population | 55 |
| 36 | Ure | 2 | 83 | Heerup | 11 | 55 | MS-skoldplet | 55 | 24 | KWS Berado | 6 |
| 37 | Bright | 12 | 82 | NORD 19/357 | 59 | 56 | MS-ramularia | 56 | 23 | KWS-H211 | 21 |
| 38 | Sj R0566 | 71 | 81 | RGT Saki | 10 | 57 | MS-bygrust | 57 | 22 | HYH 335 | 31 |
| 39 | KWS Emerick | 89 | 80 | SU Fiete | 87 | 58 | MS Meldug | 58 | 21 | HYH 341 | 35 |
| 40 | KWS Silvum | 39 | 79 | Fritop | 88 | 59 | Celtic | 59 | 20 | HYH 348 | 42 |
| 41 | SC 2856 | 58 | 78 | Marly | 19 | 60 | Prestige | 60 | 19 | HYH 336 | 32 |
| 42 | Sj R0489 | 70 | 77 | Pondus | 20 | | Vinterbyg-værn | Værn | 18 | KWS Livado | 2 |
| 43 | BHW20GW0007 | 53 | 76 | Sj Q0069 | 67 | | Triticale-værn | Værn | 17 | HYH322+10% population | 56 |
| 44 | RW42021 | 51 | 75 | Sheriff | 3 | 1 | Cappricia | 2 | 16 | KWS Initiator | 10 |
| 45 | KWS Henum | 41 | 74 | Nordic Seed Hvede Pow er M | 84 | 2 | Brehat | 3 | 15 | SU Baresi+10% population | 52 |
| 46 | KWS Scimitar | 15 | 73 | LGWU172 | 73 | 3 | Trias | 4 | 14 | SU Arvid 90+10% populatio | 7 |
| 47 | RW41869 | 24 | 72 | KWS W426 | 65 | 4 | Probus | 5 | 13 | KWS-H210 | 20 |
| 48 | KWS Daw sum | 40 | 71 | RW41885 | 36 | 5 | Blanding | 1 | 12 | KWS-H209 | 19 |
| 49 | RW41978 | 50 | 70 | KWS W425 | 64 | 6 | Triticale-værn | 6 | 11 | KWS-H219 | 44 |
| 50 | KWS W395 | 42 | 69 | NOS 514267.07 | 78 | 7 | MS-brunrust | 7 | 10 | HYH 340 | 34 |
| 51 | RW41862 | 35 | 68 | NOS 514023.02 | 74 | 8 | MS-meldug | 8 | 9 | Astranos | 9 |
| 52 | KWS W409 | 60 | 67 | KWS Zyatt | 9 | 9 | MS Gulrust | 9 | 8 | KWS-H207 | 17 |
| 53 | Rembrandt | 21 | 66 | BHW20GW0008 | 54 | | Triticale-værn | Værn | 7 | KWS Rotor | 11 |
| 54 | RGT Svanninge | 25 | 65 | Sj Q0262 | 68 | | Triticale-værn | Værn | 6 | KWS-H220 | 45 |
| 55 | Sj R0245 | 69 | 64 | Sj P0579 | 45 | | Triticale-værn | Værn | 5 | KWS Igor | 13 |
| 56 | NOS 513195.01 | 48 | 63 | KWS W419 | 61 | | Triticale-værn | Værn | 4 | KWS-H222 | 47 |
| 57 | NOS 512144.05 | 29 | 62 | Infomer | 5 | | Triticale-værn | Værn | 3 | HYH 339 | 33 |
| 58 | NOS 514258.01 | 77 | 61 | KWS Firefly | 16 | | Triticale-værn | Værn | 2 | KWS-H206 | 16 |
| 59 | Champion | 22 | 60 | SY 118455 | 49 | | Triticale-værn | Værn | 1 | KWS-H208 | 18 |
| | Vinterhvede-værn | Værn | | Vinterhvede-værn | Værn | | Triticale-værn | Værn | | Vinterrug-værn | Værn |

Holeby

JB7

Forsøgsansvarlig:

Nordic Seed - Holeby
Højbygårdvej 14
4960 Holeby

Tlf: 8887 5105

Brian B. Pedersen

Mobil: 4082 5472

BBPE@nordicseed.com

Jeppe R. Andersen

jr@nordicseed.com

2090 5407

Lotte Olesen lool@nordicseed.com

Forsøgsvært

Råhavegård
Grønt center
Maribovej 9
4960 Holeby

Sået i 8 kolonner nord for gården

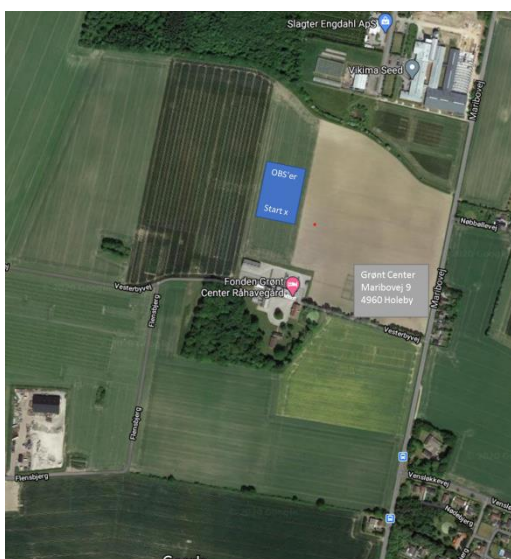
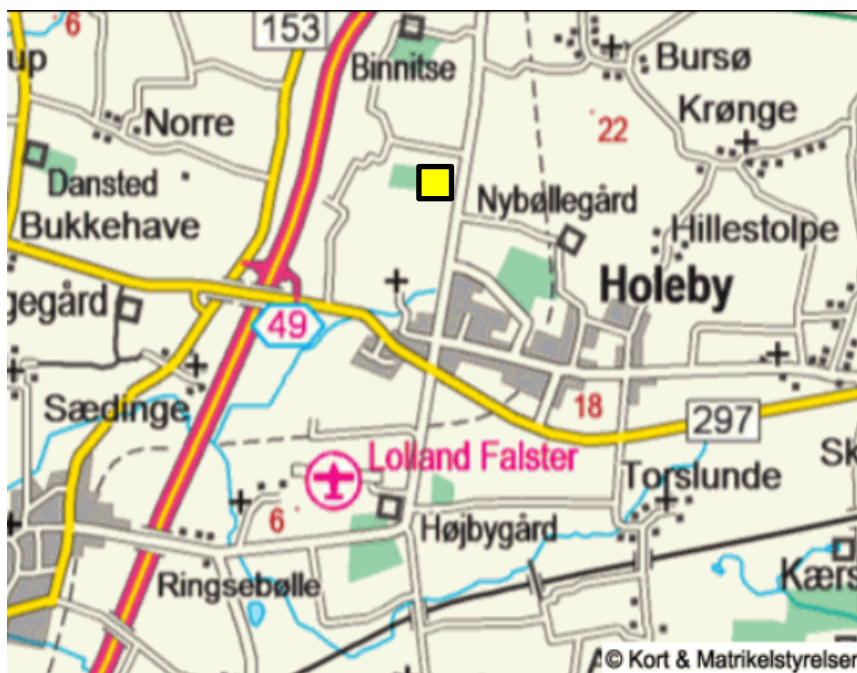

| pcl | Vinterbyg værn | led |
|-----|----------------|-----|
| 1 | LG Caiman | 30 |
| 2 | Br 12705r6 | 20 |
| 3 | SY Kingsbarn | 37 |
| 4 | Valerie | 7 |
| 5 | KWS Wallace | 39 |
| 6 | Br 12706p3 | 28 |
| 7 | NOS 914.032-65 | 14 |
| 8 | NOS 916.002-61 | 24 |
| 9 | SJ 185971 | 27 |
| 10 | Comeback | 3 |
| 11 | KWS Tardis | 12 |
| 12 | KWS Higgins | 33 |
| 13 | KWS Meridian | 31 |
| 14 | 12HL042D059 | 53 |
| 15 | SY Scoop | 51 |
| 16 | KWS Loris | 40 |
| 17 | SY Dakoota | 52 |
| 18 | Jettoo | 35 |
| 19 | NOS 915.046-58 | 16 |
| 20 | Neptun | 2 |
| 21 | SJ 6-184184 | 44 |
| 22 | SJ 168270 | 11 |
| 23 | SJ 186338 | 25 |
| 24 | NOS 915.045-51 | 21 |
| 25 | NOS 916.023-57 | 23 |
| 26 | Julia | 48 |
| 27 | Yukon | 42 |
| 28 | KWS Exquis | 49 |
| 29 | KWS Haw king | 10 |
| 30 | KW 6-1853 | 46 |
| pcl | Vinterbyg værn | led |

7

| pcl | Vinterbyg værn | led |
|-----|-----------------|-----|
| 31 | SC 9991SH | 19 |
| 32 | LG Globetrotter | 8 |
| 33 | SY Galileo | 36 |
| 34 | KWS B141 | 29 |
| 35 | Br 12621r5 | 18 |
| 36 | Toreroo | 34 |
| 37 | Cleopatra | 6 |
| 38 | KW 6-1975 | 45 |
| 39 | LGBU18-6531 | 13 |
| 40 | SY Kingston | 43 |
| 41 | LG Flynn | 4 |
| 42 | Br 12514p5 | 38 |
| 43 | SU Midnight | 50 |
| 44 | KWS Patriot | 9 |
| 45 | Blanding | 1 |
| 46 | Bordeaux | 5 |
| 47 | SY219886 | 47 |
| 48 | KWS Kosmos | 32 |
| 49 | SJ 171111 | 17 |
| 50 | KWS Morris | 41 |
| 51 | NOS 916.041-63 | 22 |
| 52 | NOS 915.040-54 | 15 |
| 53 | SJ 171105 | 26 |
| 54 | Vinterbyg-værn | 54 |
| 55 | MS-skoldplet | 55 |
| 56 | MS-ramularia | 56 |
| 57 | MS-bygrust | 57 |
| 58 | MS Meldug | 58 |
| 59 | Celtic | 59 |
| 60 | Prestige | 60 |
| pcl | Vinterbyg værn | led |

8

Holeby OBS 2021 sæt d. 24.9.20. i 8 kolonner

| | | |
|-----|--------------------------|-----|
| pcl | Rug værn | led |
| 31 | KWS-H212 | 22 |
| 32 | KWS-H225 | 50 |
| 33 | KWS-H210 | 20 |
| 34 | HYH327+10% population | 57 |
| 35 | HYH331 | 25 |
| 36 | KWS-H203 | 14 |
| 37 | HYH326 | 29 |
| 38 | HYH339 | 33 |
| 39 | HYH347 | 41 |
| 40 | KWS Igor | 13 |
| 41 | HYH345 | 39 |
| 42 | KWS-H224 | 49 |
| 43 | HYH343 | 37 |
| 44 | HYH314+10% population | 55 |
| 45 | HYH332 | 26 |
| 46 | KWS-H220 | 45 |
| 47 | HYH322+10% population | 56 |
| 48 | KWS-H223 | 48 |
| 49 | KWS-H205 | 15 |
| 50 | KWS-H211 | 21 |
| 51 | Blanding | 1 |
| 52 | KWS-H214 | 24 |
| 53 | SU Eirond+10% population | 51 |
| 54 | HYH337 | 28 |
| 55 | KWS Livado | 2 |
| 56 | KWS Receptor | 8 |
| 57 | HYH348 | 42 |
| 58 | MS Brumust | 58 |
| | Vinterrug-værn | |
| pcl | Rug værn | led |

6

| | | |
|-----|---------------------------|-----|
| pcl | Rug værn | led |
| 1 | KWS Serafino | 3 |
| 2 | SU Baresi+10% population | 52 |
| 3 | HYH344 | 38 |
| 4 | KWS Jethro | 5 |
| 5 | KWS-H222 | 47 |
| 6 | HYH341 | 35 |
| 7 | KWS-H213 | 23 |
| 8 | Astranos | 9 |
| 9 | KWS-H207 | 17 |
| 10 | SU Arvid 90+10% populatio | 7 |
| 11 | KWS Tayo | 4 |
| 12 | HYH333 | 27 |
| 13 | KWS Initiator | 10 |
| 14 | HYH334 | 30 |
| 15 | SU Perspektiv+10% populat | 53 |
| 16 | HYH336 | 32 |
| 17 | KWS Berado | 6 |
| 18 | KWS-H219 | 44 |
| 19 | KWS Detektor | 12 |
| 20 | KWS-H206 | 16 |
| 21 | KWS-H209 | 19 |
| 22 | SU Arvalus+10% population | 54 |
| 23 | HYH335 | 31 |
| 24 | KWS Rotor | 11 |
| 25 | KWS-H208 | 18 |
| 26 | HYH340 | 34 |
| 27 | KWS-H218 | 43 |
| 28 | HYH346 | 40 |
| 29 | KWS-H221 | 46 |
| 30 | HYH342 | 36 |
| pcl | Rug værn | led |

5

| | | |
|-----|----------------|-----|
| pcl | Hvedeværn | led |
| 91 | MS-septoria | 91 |
| 92 | MS brumrust | 92 |
| 93 | Anja | 93 |
| 94 | MS-meldug | 94 |
| 95 | Substance | 95 |
| 96 | Ambition | 96 |
| 97 | Gawain | 97 |
| | Hvedeværn | |
| | Gulrust MS | |
| | Gulrust MS | |
| | Hvedeværn | |
| | Triticale værn | |
| 1 | Brehat | 3 |
| 2 | Blanding | 1 |
| 3 | Trias | 4 |
| 4 | Probus | 5 |
| 5 | Cappricia | 2 |
| 6 | Triticale-værn | 6 |
| 7 | MS-brumrust | 7 |
| 8 | MS-meldug | 8 |
| 9 | MS Gulrust | 9 |
| | Triticale værn | |
| | Hvedeværn | |
| | Hvedeværn | |
| | Hvedeværn | |
| | Hvedeværn | |
| | Hvedeværn | |
| | Hvedeværn | |
| | Hvedeværn | |
| | Hvedeværn | |

4

| | | |
|-----|---------------------------|-----|
| pcl | Hvedeværn | led |
| 61 | Rembrandt | 21 |
| 62 | NOS 512144.05 | 29 |
| 63 | KWS Sabrum | 26 |
| 64 | SJ R0566 | 71 |
| 65 | KWS Emerick | 89 |
| 66 | SJ R0245 | 69 |
| 67 | BHW20GW0010 | 55 |
| 68 | SU Fiete | 87 |
| 69 | SC 2856 | 58 |
| 70 | Wheat Mix 121 | 82 |
| 71 | Marly | 19 |
| 72 | RW41862 | 35 |
| 73 | Cheignon | 14 |
| 74 | SY118455 | 49 |
| 75 | NOS 514267.11 | 79 |
| 76 | SY Insitor | 27 |
| 77 | NOS 514267.07 | 78 |
| 78 | NOS 514218.07 | 75 |
| 79 | KWS Dawsum | 40 |
| 80 | Debian | 32 |
| 81 | KWS Henum | 41 |
| 82 | NOS 513195.01 | 48 |
| 83 | KWS Colosseum | 18 |
| 84 | SY120912 | 80 |
| 85 | KWS Zyatt | 9 |
| 86 | KWS W423 | 62 |
| 87 | Sheriff | 3 |
| 88 | NOS 514258.01 | 77 |
| 89 | Nordic Seed Hvede Power M | 84 |
| 90 | Vinterhvede-værn | 90 |
| pcl | Hvedeværn | led |

3

| | | |
|-----|---------------------------|-----|
| pcl | Hvedeværn | led |
| 31 | RW41815 | 23 |
| 32 | DSV 318114 | 57 |
| 33 | SJ Q0282 | 68 |
| 34 | BHW20GW0008 | 54 |
| 35 | SJ Q0069 | 67 |
| 36 | NOS 513151.20 | 46 |
| 37 | LG Initial | 30 |
| 38 | RW42049 | 52 |
| 39 | WPB 14D40551-10 | 43 |
| 40 | Champion | 22 |
| 41 | RGT Saki | 10 |
| 42 | RW41885 | 36 |
| 43 | NOS 512144.01 | 28 |
| 44 | RW41869 | 24 |
| 45 | NORD 190357 | 59 |
| 46 | Blanding | 1 |
| 47 | Heerup | 11 |
| 48 | KWS Lili | 4 |
| 49 | RW41978 | 50 |
| 50 | Ure | 2 |
| 51 | SJ P0122 | 44 |
| 52 | Nordic Seed Hvede Allroun | 83 |
| 53 | Momentum | 13 |
| 54 | RW42021 | 51 |
| 55 | SJ R0581 | 72 |
| 56 | KWS Firefly | 16 |
| 57 | NOS 513167.01 | 47 |
| 58 | RGT Svanninge | 25 |
| 59 | NOS 514023.02 | 74 |
| 60 | EW6677 | 31 |
| pcl | Hvedeværn | led |

2

| | | |
|-----|---------------------------|-----|
| pcl | Hvedeværn | led |
| 1 | Informer | 5 |
| 2 | LGWU172 | 73 |
| 3 | KWS W424 | 63 |
| 4 | KWS Scimitar | 15 |
| 5 | DSV320115 | 56 |
| 6 | RW41920 | 37 |
| 7 | Fritop | 88 |
| 8 | KWS W425 | 64 |
| 9 | KWS W419 | 61 |
| 10 | Wheat Mix 221 | 86 |
| 11 | RW41841 | 34 |
| 12 | KW 2162-19 | 66 |
| 13 | KWS W426 | 65 |
| 14 | KWS W409 | 60 |
| 15 | KWS Extase | 7 |
| 16 | Hyvega | 81 |
| 17 | BHW20GW0007 | 53 |
| 18 | AUK2001 | 38 |
| 19 | Pondus | 20 |
| 20 | SJ R0489 | 70 |
| 21 | Graham | 6 |
| 22 | NOS 514254.11 | 76 |
| 23 | Nordic Seed Hvede Top Mix | 85 |
| 24 | Bright | 12 |
| 25 | LG-Skyscraper | 17 |
| 26 | SJ P0579 | 45 |
| 27 | Kivium | 8 |
| 28 | KWS W395 | 42 |
| 29 | RW21811 | 33 |
| 30 | KWS Silvum | 39 |
| pcl | Hvedeværn | led |

1

Holstebro

JB3

Forsøgsansvarlig:

Forsøgsvirksomheden Ytteborg

Hjermvej 94

7560 Hjerm

Tlf: 6175 0021

Karsten Sekkelund Kristensen

Email KSK@Ytteborg.dk

Morten Hauge Krupa

mhk@yttborg.dk

Forsøgsvært

Lige bag minkfarmen

Efter landsforsøgene

Møgelvangvej 4

7530 Vinderup

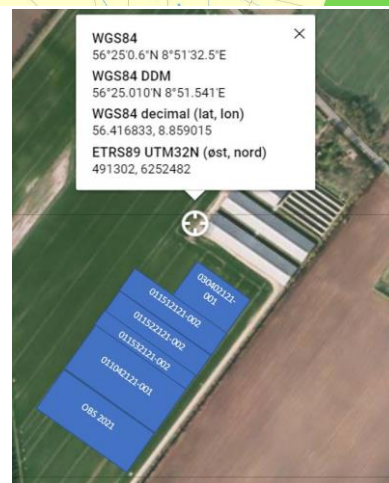
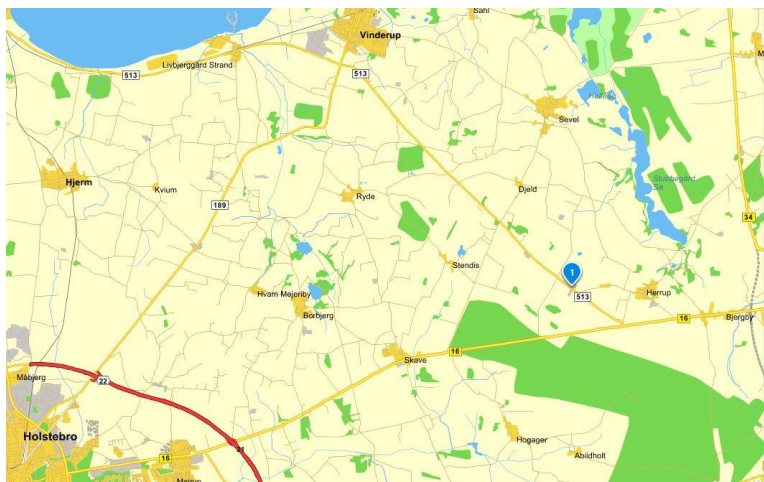

| Parc. Nr. | Sort | Led |
|-----------|---------------------------|------|
| start | Vinterhvede | Værn |
| 1 | KWS W423 | 62 |
| 2 | NOS 513195.01 | 48 |
| 3 | Hyvega | 81 |
| 4 | KWS W395 | 42 |
| 5 | Wheat Mix 121 | 82 |
| 6 | RGT Saki | 10 |
| 7 | SY Insitor | 27 |
| 8 | Ure | 2 |
| 9 | NOS 512144.05 | 29 |
| 10 | BHW20GW0007 | 53 |
| 11 | LGWU172 | 73 |
| 12 | NORD 19/357 | 59 |
| 13 | Sj Q0262 | 68 |
| 14 | RW42021 | 51 |
| 15 | KWS Henum | 41 |
| 16 | Rembrandt | 21 |
| 17 | AUK2001 | 38 |
| 18 | KW 2162-19 | 66 |
| 19 | SC 2856 | 58 |
| 20 | BHW20GW0008 | 54 |
| 21 | NOS 512144.01 | 28 |
| 22 | Pondus | 20 |
| 23 | NOS 514258.01 | 77 |
| 24 | Bright | 12 |
| 25 | KWS Scimitar | 15 |
| 26 | KWS Sabrum | 26 |
| 27 | NOS 514023.02 | 74 |
| 28 | Nordic Seed Hvede Allroun | 83 |
| 29 | RW41841 | 34 |
| | Vinterhvede | Værn |

1

| Parc. Nr. | Sort | Led |
|-----------|----------------------------|------|
| | Vinterhvede | Værn |
| 58 | NOS 514267.11 | 79 |
| 57 | Nordic Seed Hvede Pow er M | 84 |
| 56 | Informer | 5 |
| 55 | Sj Q0069 | 67 |
| 54 | RW42049 | 52 |
| 53 | KWS Firefly | 16 |
| 52 | Momentum | 13 |
| 51 | KWS Zyatt | 9 |
| 50 | RW41885 | 36 |
| 49 | Marly | 19 |
| 48 | NOS 514218.07 | 75 |
| 47 | WPB 14DH0551-10 | 43 |
| 46 | RW41815 | 23 |
| 45 | Fritop | 88 |
| 44 | KWS Colosseum | 18 |
| 43 | Champion | 22 |
| 42 | Sj R0245 | 69 |
| 41 | KWS Silvum | 39 |
| 40 | KWS Extase | 7 |
| 39 | Heerup | 11 |
| 38 | Wheat Mix 221 | 86 |
| 37 | NOS 513167.01 | 47 |
| 36 | Graham | 6 |
| 35 | SY120912 | 80 |
| 34 | RGT Svanninge | 25 |
| 33 | EW6677 | 31 |
| 32 | Sheriff | 3 |
| 31 | KWS W409 | 60 |
| 30 | NOS 513151.20 | 46 |
| | Vinterhvede | Værn |

2

| Parc. Nr. | Sort | Led |
|-----------|---------------------------|------|
| | Vinterhvede | Værn |
| 59 | BHW20GW0010 | 55 |
| 60 | KWS W424 | 63 |
| 61 | KWS Emerick | 89 |
| 62 | LG Initial | 30 |
| 63 | Chevignon | 14 |
| 64 | LG Skyscraper | 17 |
| 65 | RW41869 | 24 |
| 66 | RW41862 | 35 |
| 67 | Debian | 32 |
| 68 | KWS W425 | 64 |
| 69 | NOS 514267.07 | 78 |
| 70 | KWS W419 | 61 |
| 71 | SY118455 | 49 |
| 72 | Sj P0579 | 45 |
| 73 | RW41978 | 50 |
| 74 | Kvium | 8 |
| 75 | Blanding | 1 |
| 76 | RW21811 | 33 |
| 77 | KWS Daw sum | 40 |
| 78 | Sj R0566 | 71 |
| 79 | DSV 318114 | 57 |
| 80 | Sj P0122 | 44 |
| 81 | Nordic Seed Hvede Top Mix | 85 |
| 82 | SU Fiete | 87 |
| 83 | Sj R0489 | 70 |
| 84 | KWS Lili | 4 |
| 85 | NOS 514254.11 | 76 |
| 86 | RW41920 | 37 |
| 87 | DSV320115 | 56 |
| | Vinterhvede | Værn |

3

Holstebro OBS 2021 sæt d. 28.9.20 i 8 kolonner.

| Parc. Nr. | Sort | Led |
|-----------|---------------------------|------|
| | Triticale-værn | |
| 9 | MS Gulrust | 9 |
| 8 | MS-meldug | 8 |
| 7 | MS-brunrust | 7 |
| 6 | Triticale-værn | 6 |
| 5 | Brehat | 3 |
| 4 | Blanding | 1 |
| 3 | Probus | 5 |
| 2 | Trias | 4 |
| 1 | Capricia | 2 |
| | Triticale-værn | Værn |
| | Vinterrug-værn | Værn |
| 59 | MS Brunrust | 59 |
| 58 | Vinterrug-værn | 58 |
| 57 | KWS-H206 | 16 |
| 56 | KWS Serafino | 3 |
| 55 | HYH326 | 29 |
| 54 | KWS-H221 | 46 |
| 53 | HYH340 | 34 |
| 52 | SU Arvid 90+10% populatio | 7 |
| 51 | SU Perspectiv+10% populat | 53 |
| 50 | HYH336 | 32 |
| 49 | Blanding | 1 |
| 48 | HYH331 | 25 |
| 47 | KWS-H219 | 44 |
| 46 | HYH327+10% population | 57 |
| 45 | HYH332 | 26 |
| 44 | HYH337 | 28 |
| 43 | SU Efrond+10% population | 51 |
| 42 | KWS-H207 | 17 |
| | Vinterrug-værn | Værn |

8

| Parc. Nr. | Sort | Led |
|-----------|---------------------------|------|
| | Vinterrug-værn | Værn |
| 13 | SU Baresi+10% population | 52 |
| 14 | HYH322+10% population | 56 |
| 15 | KWS Detektor | 12 |
| 16 | HYH348 | 42 |
| 17 | KWS-H214 | 24 |
| 18 | KWS-H212 | 22 |
| 19 | KWS-H220 | 45 |
| 20 | HYH346 | 40 |
| 21 | KWS-H211 | 21 |
| 22 | KWS Jethro | 5 |
| 23 | HYH335 | 31 |
| 24 | HYH341 | 35 |
| 25 | KWS-H208 | 18 |
| 26 | SU Arvalus+10% population | 54 |
| 27 | KWS-H203 | 14 |
| 28 | KWS Initiator | 10 |
| 29 | KWS-H225 | 50 |
| 30 | KWS Berado | 6 |
| 31 | HYH347 | 41 |
| 32 | KWS-H224 | 49 |
| 33 | HYH343 | 37 |
| 34 | HYH342 | 36 |
| 35 | HYH339 | 33 |
| 36 | KWS Livado | 2 |
| 37 | KWS-H223 | 48 |
| 38 | KWS-H209 | 19 |
| 39 | HYH314+10% population | 55 |
| 40 | KWS-H222 | 47 |
| 41 | HYH345 | 39 |
| | Vinterrug-værn | Værn |

7

| Parc. Nr. | Sort | Led |
|-----------|----------------|------|
| | Vinterrug-værn | Værn |
| 12 | KWS Receptor | 8 |
| 11 | HYH333 | 27 |
| 10 | KWS Igor | 13 |
| 9 | KWS Tayo | 4 |
| 8 | Astranos | 9 |
| 7 | KWS Rotor | 11 |
| 6 | KWS-H210 | 20 |
| 5 | KWS-H218 | 43 |
| 4 | HYH344 | 38 |
| 3 | HYH334 | 30 |
| 2 | KWS-H205 | 15 |
| 1 | KWS-H213 | 23 |
| | Vinterrug-værn | Værn |
| | Vinterbyg-værn | Værn |
| 60 | Prestige | 60 |
| 59 | Celtic | 59 |
| 58 | MS Meldug | 58 |
| 57 | MS-bygrust | 57 |
| 56 | MS-ramularia | 56 |
| 55 | MS-skoldplet | 55 |
| 54 | Vinterbyg-værn | 54 |
| 53 | Toreroo | 34 |
| 52 | SJ 168270 | 11 |
| 51 | Br 1262115 | 18 |
| 50 | Yukon | 42 |
| 49 | KWS Morris | 41 |
| 48 | Br 12514p5 | 38 |
| 47 | KWS Exquis | 49 |
| 46 | KWS Haw king | 10 |
| | Vinterbyg-værn | Værn |

6

| Parc. Nr. | Sort | Led |
|-----------|-----------------|------|
| | Vinterbyg-værn | Værn |
| 17 | SJ 6-184184 | 44 |
| 18 | KWS Tardis | 12 |
| 19 | KWS Lotis | 40 |
| 20 | SY Kingsbarn | 37 |
| 21 | NOS 916.041-63 | 22 |
| 22 | KWS Wallace | 39 |
| 23 | NOS 916.002-61 | 24 |
| 24 | LG Globetrotter | 8 |
| 25 | SY Galileo | 36 |
| 26 | SY Dakoota | 52 |
| 27 | SU Midnight | 50 |
| 28 | Valerie | 7 |
| 29 | NOS 915.045-51 | 21 |
| 30 | KWS Patriot | 9 |
| 31 | SJ 171105 | 26 |
| 32 | LG Caiman | 30 |
| 33 | SC 9991SH | 19 |
| 34 | KW 6-1853 | 46 |
| 35 | SY Kingston | 43 |
| 36 | Blanding | 1 |
| 37 | Jettoo | 35 |
| 38 | NOS 915.046-58 | 16 |
| 39 | SJ 185971 | 27 |
| 40 | KWS Hggins | 33 |
| 41 | SY Scoop | 51 |
| 42 | 12HL042D059 | 53 |
| 43 | Neptun | 2 |
| 44 | SJ 171111 | 17 |
| 45 | KWS Meridian | 31 |
| | Vinterbyg-værn | Værn |

5

| Parc. Nr. | Sort | Led |
|-----------|------------------|------|
| | Vinterbyg-værn | Værn |
| | Vinterbyg-værn | Værn |
| 16 | Julia | 48 |
| 15 | KWS Kosmos | 32 |
| 14 | NOS 916.023-57 | 23 |
| 13 | SJ 186338 | 25 |
| 12 | NOS 915.040-54 | 15 |
| 11 | Cleopatra | 6 |
| 10 | KW 6-1975 | 45 |
| 9 | Br 12706p3 | 28 |
| 8 | LG Flynn | 4 |
| 7 | NOS 914.032-65 | 14 |
| 6 | Comeback | 3 |
| 5 | Br 12705r6 | 20 |
| 4 | Bordeaux | 5 |
| 3 | LGBU18-6531 | 13 |
| 2 | SY219886 | 47 |
| 1 | KWS BT41 | 29 |
| | Vinterbyg-værn | Værn |
| | Vinterhvede | Værn |
| 97 | Gaw ain | 97 |
| 96 | Ambition | 96 |
| 95 | Substance | 95 |
| 94 | MS-meldug | 94 |
| 93 | Anja | 93 |
| 92 | MS brunrust | 92 |
| 91 | MS-septoria | 91 |
| 90 | Vinterhvede-værn | 90 |
| 89 | KWS W426 | 65 |
| 88 | Sj R0581 | 72 |
| | Vinterhvede | Værn |

4

Jynde vad

JB1

Forsøgsansvarlig:

Jynde vad Forsøgsstation
Flensborgvej 22
6360 Tinglev

Tlf:

Henning Thomsen

Mobil: 4061 4899

Email: Henning.Thomsen@agro.au.dk

Frits Detlefsen 2068 8279

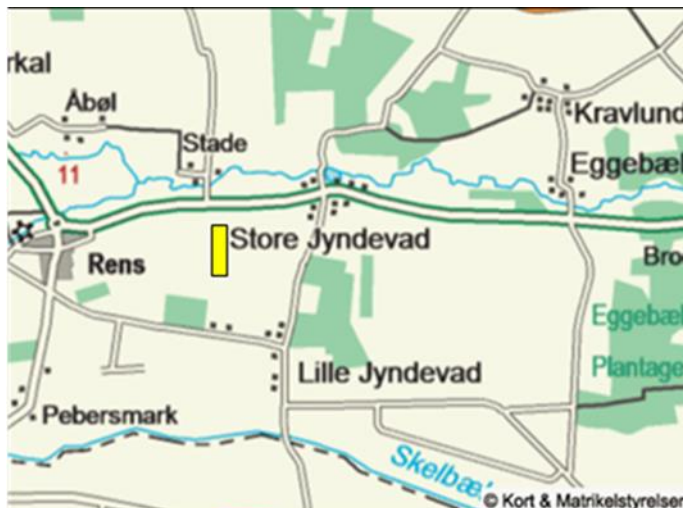

Hveden sået i mark oppe ved gården. 24.9.20

| pcl. | sort | led | pcl. | sort | led | N | pcl. | sort | led | pcl. | sort | led | | | | |
|------------------|---------------|-----|------------------|----------------------|------|---|-----------|-----------------------|------|-----------------------|-----------------------|-----|------|------|---|-----|
| Hvedeværn | | | Hvedeværn | | | ↑ | Hvedeværn | | | Hvedeværn | | | | | | |
| 27 | Hyvega | 81 | 28 | Sj R0566 | 71 | | 81 | RW21811 | 33 | 82 | KWS W424 | 63 | | | | |
| 26 | RW41885 | 36 | 29 | RGT Saki | 10 | | 80 | Pondus | 20 | 83 | NOS 513167.01 | 47 | | | | |
| 25 | Rembrandt | 21 | 30 | KWS W395 | 42 | | 79 | Informer | 5 | 84 | Fritop | 88 | | | | |
| 24 | NOS 514258.01 | 77 | 31 | Heerup | 11 | | 78 | rdic Seed Hvede Top M | 85 | 85 | Champion | 22 | | | | |
| 23 | KWS Lili | 4 | 32 | Sj Q0069 | 67 | | 77 | NOS 514267.11 | 79 | 86 | RGT Svanninge | 25 | | | | |
| 22 | KWS Firefly | 16 | 33 | BHW20GW0008 | 54 | | 76 | EW6677 | 31 | 87 | KWS Colosseum | 18 | | | | |
| 21 | Sj P0579 | 45 | 34 | Bright | 12 | | 75 | SC 2856 | 58 | 88 | RW41841 | 34 | | | | |
| 20 | KWS W425 | 64 | 35 | RW41862 | 35 | | 74 | Ure | 2 | 89 | Sj R0581 | 72 | | | | |
| 19 | SY118455 | 49 | 36 | KWS Silvum | 39 | | 73 | KWS W426 | 65 | 90 | Vinterhvede-værn | 90 | | | | |
| 18 | KWS Emerick | 89 | 37 | Sj R0489 | 70 | | 72 | KWS Zyatt | 9 | 91 | MS-septoria | 91 | | | | |
| 17 | Sheriff | 3 | 38 | RW41815 | 23 | | 71 | rdic Seed Hvede Power | 84 | 92 | MS brunrust | 92 | | | | |
| 16 | NOS 513195.01 | 48 | 39 | AUK2001 | 38 | | 70 | Blanding | 1 | 93 | Anja | 93 | | | | |
| 15 | KWS Sabrum | 26 | 40 | Kvium | 8 | | 69 | RW42021 | 51 | 94 | MS-meldug | 94 | | | | |
| 14 | BHW20GW0010 | 55 | 41 | rdic Seed Hvede Allr | 83 | | 68 | KWS Scimitar | 15 | 95 | Substance | 95 | | | | |
| 13 | BHW20GW0007 | 53 | 42 | DSV320115 | 56 | | 67 | NOS 513151.20 | 46 | 96 | Ambition | 96 | | | | |
| 12 | LG Skyscraper | 17 | 43 | Graham | 6 | | 66 | SY120912 | 80 | 97 | Gawain | 97 | | | | |
| 11 | Chevignon | 14 | 44 | Sj Q0262 | 68 | | 65 | NORD 19/357 | 59 | Hvedeværn | | | | | | |
| 10 | NOS 514267.07 | 78 | 45 | KWS Dawsum | 40 | | 64 | RW41869 | 24 | Triticale værn | | | | | | |
| 9 | Marly | 19 | 46 | WPB 14DH0551-10 | 43 | | 63 | SY Insitor | 27 | 9 | MS Gulrust | 9 | | | | |
| 8 | KWS W423 | 62 | 47 | NOS 512144.05 | 29 | | 62 | NOS 514023.02 | 74 | 8 | MS-meldug | 8 | | | | |
| 7 | Debian | 32 | 48 | Momentum | 13 | | 61 | KWS Extase | 7 | 7 | MS-brunrust | 7 | | | | |
| 6 | SU Fiete | 87 | 49 | KWS W409 | 60 | | 60 | Sj R0245 | 69 | 6 | Triticale-værn | 6 | | | | |
| 5 | RW41978 | 50 | 50 | KW 2162-19 | 66 | | 59 | NOS 514254.11 | 76 | 5 | Cappricia | 2 | | | | |
| 4 | NOS 514218.07 | 75 | 51 | Sj P0122 | 44 | | 58 | RW42049 | 52 | 4 | Trias | 4 | | | | |
| 3 | NOS 512144.01 | 28 | 52 | KWS W419 | 61 | | 57 | LG Initial | 30 | 3 | Blanding | 1 | | | | |
| 2 | LGWU172 | 73 | 53 | DSV 318114 | 57 | | 56 | Wheat Mix 121 | 82 | 2 | Probus | 5 | | | | |
| 1 | KWS Henum | 41 | 54 | RW41920 | 37 | | 55 | Wheat Mix 221 | 86 | 1 | Brehat | 3 | | | | |
| Hvedeværn | | | Hvedeværn | | | | | Hvedeværn | | | Triticale værn | | | | | |
| pcl. | sort | 1 | led | pcl. | sort | | 2 | led | pcl. | sort | 3 | led | pcl. | sort | 4 | led |

Jynde vad OBS 2021 Vinterbyg og rug sået d.24.9.20 i mark overfor gylletanken



| pcl. | sort | led | pcl. | sort | led |
|-----------------------|-----------------|-----|-----------------------|----------------|-----|
| Sprøjtet del | | | | | |
| Vinterbyg Værn | | | Vinterbyg Værn | | |
| 30 | SJ 171105 | 26 | 31 | Julia | 48 |
| 29 | NOS 915.046-58 | 16 | 32 | SY Kingsbam | 37 |
| 28 | SU Midnight | 50 | 33 | SY Scoop | 51 |
| 27 | KW 6-1975 | 45 | 34 | KWS Loris | 40 |
| 26 | Comeback | 3 | 35 | LG Flynn | 4 |
| 25 | SY Kingston | 43 | 36 | 12HL042D059 | 53 |
| 24 | KWS Patriot | 9 | 37 | KWS Kosmos | 32 |
| 23 | KWS B141 | 29 | 38 | Bordeaux | 5 |
| 22 | KWS Tardis | 12 | 39 | Neptun | 2 |
| 21 | Yukon | 42 | 40 | NOS 916.041-63 | 22 |
| 20 | SJ 185971 | 27 | 41 | SY219886 | 47 |
| 19 | LG Globetrotter | 8 | 42 | SC 9991SH | 19 |
| 18 | NOS 915.040-54 | 15 | 43 | KWS Hawking | 10 |
| 17 | Blanding | 1 | 44 | KWS Morris | 41 |
| 16 | Br 12706p3 | 28 | 45 | NOS 915.045-51 | 21 |
| 15 | SY Dakoota | 52 | 46 | Toreroo | 34 |
| 14 | Valerie | 7 | 47 | Br 12705r6 | 20 |
| 13 | KWS Exquis | 49 | 48 | SJ 171111 | 17 |
| 12 | Cleopatra | 6 | 49 | SY Galileo | 36 |
| 11 | SJ 6-184184 | 44 | 50 | Br 12621r5 | 18 |
| 10 | KWS Meridian | 31 | 51 | KWS Wallace | 39 |
| 9 | SJ 168270 | 11 | 52 | SJ 186338 | 25 |
| 8 | NOS 916.023-57 | 23 | 53 | Jettoo | 35 |
| 7 | LG Caiman | 30 | 54 | Vinterbyg-værn | 54 |
| 6 | Br 12514p5 | 38 | 55 | MS-skoldplet | 55 |
| 5 | LGBU18-6531 | 13 | 56 | MS-ramularia | 56 |
| 4 | KWS Higgins | 33 | 57 | MS-bygrust | 57 |
| 3 | NOS 914.032-65 | 14 | 58 | MS Meldug | 58 |
| 2 | KW 6-1853 | 46 | 59 | Celtic | 59 |
| 1 | NOS 916.002-61 | 24 | 60 | Prestige | 60 |
| Vinterbyg Værn | | | Vinterbyg Værn | | |

| pcl. | sort | led | pcl. | sort | led |
|-----------------|---------------------------|-----|-----------------|---------------------------|-----|
| Sprøjtet del | | | | | |
| Rug Værn | | | Rug Værn | | |
| 30 | KWS Detektor | 12 | 31 | HYH 339 | 33 |
| 29 | SU Arvalus+10% population | 54 | 32 | KWS-H211 | 21 |
| 28 | HYH327+10% population | 57 | 33 | KWS-H207 | 17 |
| 27 | HYH 347 | 41 | 34 | HYH 337 | 28 |
| 26 | HYH 334 | 30 | 35 | KWS-H210 | 20 |
| 25 | KWS Receptor | 8 | 36 | HYH 326 | 29 |
| 24 | KWS Tayo | 4 | 37 | KWS-H221 | 46 |
| 23 | KWS-H219 | 44 | 38 | HYH 341 | 35 |
| 22 | KWS-H218 | 43 | 39 | KWS-H220 | 45 |
| 21 | KWS-H208 | 18 | 40 | HYH 331 | 25 |
| 20 | KWS Livado | 2 | 41 | SU Arvid 90+10% populatio | 7 |
| 19 | SU Baresi+10% population | 52 | 42 | KWS-H213 | 23 |
| 18 | HYH314+10% population | 55 | 43 | KWS Serafino | 3 |
| 17 | HYH 333 | 27 | 44 | KWS-H222 | 47 |
| 16 | KWS Igor | 13 | 45 | HYH 342 | 36 |
| 15 | KWS Jethro | 5 | 46 | KWS-H206 | 16 |
| 14 | KWS Berado | 6 | 47 | KWS-H225 | 50 |
| 13 | Blanding | 1 | 48 | HYH 345 | 39 |
| 12 | KWS-H209 | 19 | 49 | KWS-H203 | 14 |
| 11 | HYH 340 | 34 | 50 | HYH 343 | 37 |
| 10 | KWS-H205 | 15 | 51 | SU Perspektiv+10% populat | 53 |
| 9 | HYH322+10% population | 56 | 52 | HYH 344 | 38 |
| 8 | Astranos | 9 | 53 | HYH 335 | 31 |
| 7 | HYH 348 | 42 | 54 | KWS Initiator | 10 |
| 6 | HYH 332 | 26 | 55 | KWS-H224 | 49 |
| 5 | KWS-H223 | 48 | 56 | HYH 346 | 40 |
| 4 | KWS-H212 | 22 | 57 | HYH 336 | 32 |
| 3 | KWS Rotor | 11 | 58 | Vinterrug-værn | 58 |
| 2 | SU Elrond+10% population | 51 | 59 | MS Brunrust | 59 |
| 1 | KWS-H214 | 24 | Rug Værn | | |
| Rug Værn | | | Rug Værn | | |

Karise

JB7

Forsøgsansvarlig:

Østdansk Landboforening
Landbocentret, Planteavl
Center Alle 6
4683 Rønnede

Tlf: 5679 1928

Maria Grønkær Nielsen

Mobil: 3068 1928

Email mgn@ostdansk.dk

Forsøgsvært

Østsjælland's Andel

Køgevej 55

4653 Karise



Karise OBS 2021



Karise OBS 21 sået d. 24.9.20

N ←

| pcl. | sort | led |
|------|---------------------------|-----|
| | Hvede Værn | |
| | Hvede Værn | |
| | Hvede Værn | |
| | Hvede Værn | |
| | Hvede Værn | |
| | Hvede Værn | |
| | Hvede Værn | |
| 54 | KWS Zyatt | 9 |
| 53 | SY Inisitor | 27 |
| 52 | LGWU172 | 73 |
| 51 | Ure | 2 |
| 50 | RW42049 | 52 |
| 49 | Sj R0489 | 70 |
| 48 | Nordic Seed Hvede Allroun | 83 |
| 47 | NOS 514258.01 | 77 |
| 46 | RW41920 | 37 |
| 45 | KWS W424 | 63 |
| 44 | KWS Silvum | 39 |
| 43 | Nordic Seed Hvede Top Mix | 85 |
| 42 | NOS 514254.11 | 76 |
| 41 | RW41978 | 50 |
| 40 | SY120912 | 80 |
| 39 | BHW20GW0008 | 54 |
| 38 | NOS 513151.20 | 46 |
| 37 | RGT Saki | 10 |
| 36 | KWS Scimitar | 15 |
| 35 | NOS 514267.07 | 78 |
| 34 | NOS 513167.01 | 47 |
| 33 | KWS Emerick | 89 |
| 32 | LG Initial | 30 |
| 31 | Fritop | 88 |
| 30 | KWS Colosseum | 18 |
| 29 | DSV 318114 | 57 |
| 28 | Momentum | 13 |
| 27 | LG Skyscraper | 17 |
| 26 | KWS Extase | 7 |
| 25 | NOS 514267.11 | 79 |
| 24 | KWS W409 | 60 |
| 23 | KWS Lili | 4 |
| 22 | KW 2162-19 | 66 |
| 21 | NOS 512144.05 | 29 |
| 20 | EW6677 | 31 |
| 19 | SU Fiete | 87 |
| 18 | NOS 514023.02 | 74 |
| 17 | KWS W419 | 61 |
| 16 | Sj P0122 | 44 |
| 15 | Graham | 6 |
| 14 | Hyvega | 81 |
| 13 | NORD 19/357 | 59 |
| 12 | BHW20GW0010 | 55 |
| 11 | Sj P0579 | 45 |
| 10 | RW41869 | 24 |
| 9 | Marly | 19 |
| 8 | Debian | 32 |
| 7 | Rembrandt | 21 |
| 6 | RW41885 | 36 |
| 5 | Wheat Mix 221 | 86 |
| 4 | Informer | 5 |
| 3 | NOS 512144.01 | 28 |
| 2 | Pondus | 20 |
| 1 | Chevignon | 14 |
| | Hvede Værn | |

1

| pcl. | sort | led |
|------|---------------------------|-----|
| | Hvede Værn | |
| | Hvede Værn | |
| | Hvede Værn | |
| | Hvede Værn | |
| | Hvede Værn | |
| | Hvede Værn | |
| | Hvede Værn | |
| 55 | RW42021 | 51 |
| 56 | Wheat Mix 121 | 82 |
| 57 | Champion | 22 |
| 58 | WPB 14DH0551-10 | 43 |
| 59 | Sj R0245 | 69 |
| 60 | Sheriff | 3 |
| 61 | KWS Dawsum | 40 |
| 62 | SY118455 | 49 |
| 63 | KWS Sabrum | 26 |
| 64 | Nordic Seed Hvede Power M | 84 |
| 65 | KWS W423 | 62 |
| 66 | RW41862 | 35 |
| 67 | RW41815 | 23 |
| 68 | BHW20GW0007 | 53 |
| 69 | KWS W395 | 42 |
| 70 | KWS Henum | 41 |
| 71 | Sj R0581 | 72 |
| 72 | Blanding | 1 |
| 73 | NOS 513195.01 | 48 |
| 74 | KWS W426 | 65 |
| 75 | RW21811 | 33 |
| 76 | NOS 514218.07 | 75 |
| 77 | RW41841 | 34 |
| 78 | SC 2856 | 58 |
| 79 | DSV320115 | 56 |
| 80 | KWS W425 | 64 |
| 81 | KWS Firefly | 16 |
| 82 | Sj R0566 | 71 |
| 83 | Sj Q0262 | 68 |
| 84 | RGT Svanninge | 25 |
| 85 | Kvium | 8 |
| 86 | Bright | 12 |
| 87 | Sj Q0069 | 67 |
| 88 | AUK2001 | 38 |
| 89 | Heerup | 11 |
| 90 | Vinterhvede-værn | 90 |
| 91 | MS-septoria | 91 |
| 92 | MS brunrust | 92 |
| 93 | Anja | 93 |
| 94 | MS-meldug | 94 |
| 95 | Substance | 95 |
| 96 | Ambition | 96 |
| 97 | Gawain | 97 |
| | Hvede Værn | |
| | Triticale Værn | |
| 9 | MS Gulrust | 9 |
| 8 | MS-meldug | 8 |
| 7 | MS-brunrust | 7 |
| 6 | Triticale-værn | 6 |
| 5 | Probus | 5 |
| 4 | Trias | 4 |
| 3 | Cappriccia | 2 |
| 2 | Brehat | 3 |
| 1 | Blanding | 1 |
| | Triticale Værn | |

2

| pcl. | sort | led |
|------|---------------------------|-----|
| | Rug Værn | |
| | Rug Værn | |
| 59 | MS Brunrust | 59 |
| 58 | Vinterrug-værn | 58 |
| 57 | HYH 337 | 28 |
| 56 | KWS-H224 | 49 |
| 55 | HYH 326 | 29 |
| 54 | KWS-H203 | 14 |
| 53 | HYH 342 | 36 |
| 52 | KWS-H214 | 24 |
| 51 | HYH 334 | 30 |
| 50 | HYH 344 | 38 |
| 49 | KWS-H205 | 15 |
| 48 | HYH 343 | 37 |
| 47 | KWS Berado | 6 |
| 46 | KWS-H213 | 23 |
| 45 | Astranos | 9 |
| 44 | KWS-H218 | 43 |
| 43 | KWS-H210 | 20 |
| 42 | SU Elrond+10% population | 51 |
| 41 | KWS Initiator | 10 |
| 40 | KWS Livado | 2 |
| 39 | HYH322+10% population | 56 |
| 38 | HYH 331 | 25 |
| 37 | HYH 348 | 42 |
| 36 | KWS-H212 | 22 |
| 35 | HYH 340 | 34 |
| 34 | KWS-H206 | 16 |
| 33 | HYH327+10% population | 57 |
| 32 | HYH 332 | 26 |
| 31 | KWS-H223 | 48 |
| 30 | HYH 345 | 39 |
| 29 | KWS-H219 | 44 |
| 28 | KWS Serafino | 3 |
| 27 | HYH 336 | 32 |
| 26 | KWS Igor | 13 |
| 25 | KWS Receptor | 8 |
| 24 | Blanding | 1 |
| 23 | KWS-H225 | 50 |
| 22 | SU Perspektiv+10% populat | 53 |
| 21 | KWS Jethro | 5 |
| 20 | KWS-H209 | 19 |
| 19 | KWS Tayo | 4 |
| 18 | KWS-H222 | 47 |
| 17 | KWS-H220 | 45 |
| 16 | KWS-H211 | 21 |
| 15 | SU Anvalus+10% population | 54 |
| 14 | KWS Detektor | 12 |
| 13 | HYH 333 | 27 |
| 12 | HYH 347 | 41 |
| 11 | SU Baresi+10% population | 52 |
| 10 | HYH 335 | 31 |
| 9 | HYH314+10% population | 55 |
| 8 | HYH 346 | 40 |
| 7 | HYH 341 | 35 |
| 6 | KWS-H221 | 46 |
| 5 | KWS-H208 | 18 |
| 4 | HYH 339 | 33 |
| 3 | KWS Rotor | 11 |
| 2 | KWS-H207 | 17 |
| 1 | SU Anid 90+10% populatio | 7 |
| | Rug Værn | |

3

| pcl. | sort | led |
|------|-----------------------|-----|
| | Vinterbyg Værn | |
| 60 | Prestige | 60 |
| 59 | Celtic | 59 |
| 58 | MS Meldug | 58 |
| 57 | MS-bygrust | 57 |
| 56 | MS-ramularia | 56 |
| 55 | MS-skoldplet | 55 |
| 54 | Vinterbyg-værn | 54 |
| 53 | KWS Higgins | 33 |
| 52 | Blanding | 1 |
| 51 | NOS 916.041-63 | 22 |
| 50 | SJ 186338 | 25 |
| 49 | KWS Exquis | 49 |
| 48 | Julia | 48 |
| 47 | Br 12706p3 | 28 |
| 46 | KWS Tardis | 12 |
| 45 | SU Midnight | 50 |
| 44 | SC 9991SH | 19 |
| 43 | Jettoo | 35 |
| 42 | Comeback | 3 |
| 41 | NOS 916.002-61 | 24 |
| 40 | KWS Wallace | 39 |
| 39 | KWS Meridian | 31 |
| 38 | KWS Kosmos | 32 |
| 37 | Valerie | 7 |
| 36 | LGBU18-6531 | 13 |
| 35 | SY219886 | 47 |
| 34 | SY Scoop | 51 |
| 33 | LG Caiman | 30 |
| 32 | KWS Loris | 40 |
| 31 | Br 12514p5 | 38 |
| 30 | SY Kingston | 43 |
| 29 | SJ 168270 | 11 |
| 28 | Br 12705r6 | 20 |
| 27 | SY Galileo | 36 |
| 26 | SJ 185971 | 27 |
| 25 | KWS B141 | 29 |
| 24 | SY Kingsbarn | 37 |
| 23 | NOS 915.045-51 | 21 |
| 22 | KW 6-1853 | 46 |
| 21 | Bordeaux | 5 |
| 20 | NOS 915.040-54 | 15 |
| 19 | LG Flynn | 4 |
| 18 | Cleopatra | 6 |
| 17 | KWS Morris | 41 |
| 16 | SJ 171105 | 26 |
| 15 | Br 12621r5 | 18 |
| 14 | SJ 6-184184 | 44 |
| 13 | SY Dakoota | 52 |
| 12 | NOS 915.046-58 | 16 |
| 11 | SJ 171111 | 17 |
| 10 | KW 6-1975 | 45 |
| 9 | KWS Hawking | 10 |
| 8 | 12HL042D059 | 53 |
| 7 | NOS 916.023-57 | 23 |
| 6 | KWS Patriot | 9 |
| 5 | Toreroo | 34 |
| 4 | Yukon | 42 |
| 3 | Neptun | 2 |
| 2 | NOS 914.032-65 | 14 |
| 1 | LG Globetrotter | 8 |
| | Vinterbyg Værn | |

4

Koldkærgård

JB7

Forsøgsansvarlig:

Teknologisk

Koldkærgård

Udkærvej 14

8200 Århus N

Tlf: 7220 2000

Torben Pedersen

Mobil: 7220 3396

Email Tep@teknologisk.dk

Henrik Junker Hansen

hju@teknologisk.dk

Forsøgsvært

Ligger lidt syd for

Drostrupvej 1

8370 Hadsten

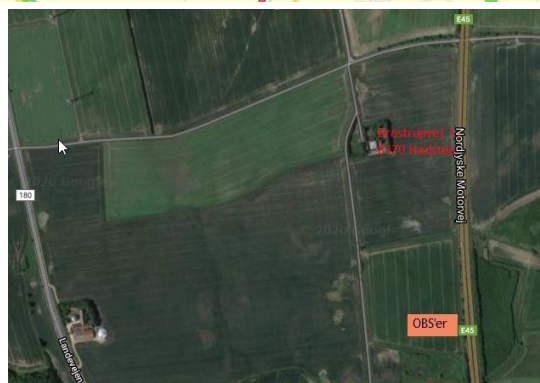
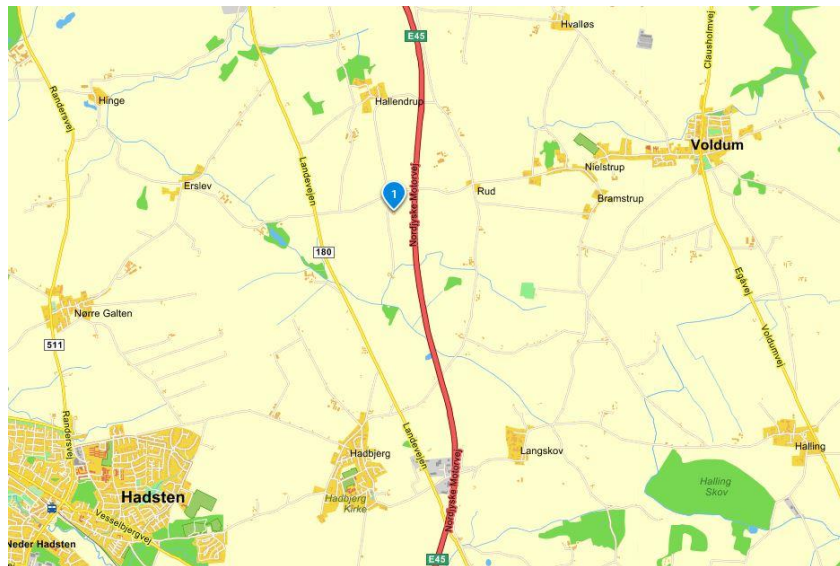

| Parc. Nr. | Sort | Led |
|-----------|----------------------------|------|
| start | Vinterhvede | Værn |
| 1 | Nordic Seed Hvede Top Mix | 85 |
| 2 | RW41815 | 23 |
| 3 | RGT Saki | 10 |
| 4 | KWS Henum | 41 |
| 5 | NOS 514267.07 | 78 |
| 6 | Sj Q0069 | 67 |
| 7 | KWS W424 | 63 |
| 8 | KWS W395 | 42 |
| 9 | Nordic Seed Hvede Pow er M | 84 |
| 10 | KWS W425 | 64 |
| 11 | Sj R0566 | 71 |
| 12 | Sj R0489 | 70 |
| 13 | KWS Colosseum | 18 |
| 14 | WPB 14DH0551-10 | 43 |
| 15 | RW41885 | 36 |
| 16 | FEJL | 48 |
| 17 | Blanding | 1 |
| 18 | KWS W423 | 62 |
| 19 | Pondus | 20 |
| 20 | RW41841 | 34 |
| 21 | RW41978 | 50 |
| 22 | Kvium | 8 |
| 23 | SU Fiete | 87 |
| 24 | NOS 513151.20 | 46 |
| 25 | KWS Firefly | 16 |
| 26 | Fritop | 88 |
| 27 | RW41920 | 37 |
| 28 | NOS 512144.01 | 28 |
| 29 | KWS Silvum | 39 |
| | Vinterhvede | Værn |

1

| Parc. Nr. | Sort | Led |
|-----------|---------------------------|------|
| | Vinterhvede | Værn |
| 58 | Hyvega | 81 |
| 57 | SY120912 | 80 |
| 56 | Ure | 2 |
| 55 | RW42021 | 51 |
| 54 | BHW20GW0010 | 55 |
| 53 | SC 2856 | 58 |
| 52 | RW41869 | 24 |
| 51 | Sj R0581 | 72 |
| 50 | Nordic Seed Hvede Allroun | 83 |
| 49 | KWS Daw sum | 40 |
| 48 | NOS 514023.02 | 74 |
| 47 | KW 2162-19 | 66 |
| 46 | KWS Lili | 4 |
| 45 | Chevignon | 14 |
| 44 | KWS Zyatt | 9 |
| 43 | Informér | 5 |
| 42 | Champion | 22 |
| 41 | BHW20GW0007 | 53 |
| 40 | SY118455 | 49 |
| 39 | KWS W426 | 65 |
| 38 | LG Skyscraper | 17 |
| 37 | RW21811 | 33 |
| 36 | NOS 514254.11 | 76 |
| 35 | RW42049 | 52 |
| 34 | RGT Svanninge | 25 |
| 33 | LGWU172 | 73 |
| 32 | Debian | 32 |
| 31 | LG Initial | 30 |
| 30 | Sheriff | 3 |
| | Vinterhvede | Værn |

2

| Parc. Nr. | Sort | Led |
|-----------|---------------|------|
| | Vinterhvede | Værn |
| 59 | Sj R0245 | 69 |
| 60 | KWS Extase | 7 |
| 61 | NOS 514267.11 | 79 |
| 62 | Rembrandt | 21 |
| 63 | SY Insitor | 27 |
| 64 | KWS W419 | 61 |
| 65 | Sj P0579 | 45 |
| 66 | NOS 512144.05 | 29 |
| 67 | Wheat Mix 121 | 82 |
| 68 | BHW20GW0008 | 54 |
| 69 | DSV 320115 | 56 |
| 70 | Sj P0122 | 44 |
| 71 | AUK2001 | 38 |
| 72 | NORD 19/357 | 59 |
| 73 | KWS Emerick | 89 |
| 74 | Sj Q0262 | 68 |
| 75 | KWS Scimitar | 15 |
| 76 | Heerup | 11 |
| 77 | Graham | 6 |
| 78 | KWS Sabrum | 26 |
| 79 | Wheat Mix 221 | 86 |
| 80 | RW41862 | 35 |
| 81 | NOS 514218.07 | 75 |
| 82 | Marly | 19 |
| 83 | NOS 513167.01 | 47 |
| 84 | NOS 514258.01 | 77 |
| 85 | EW6677 | 31 |
| 86 | Momentum | 13 |
| 87 | Bright | 12 |
| | Vinterhvede | Værn |

3

Koldkærgård OBS 2021 sæt d. i 8 kolonner

| Parc. Nr. | Sort | Led |
|-----------|---------------------------|------|
| | Triticale-værn | |
| 9 | MS Gultust | 9 |
| 8 | MS-meldug | 8 |
| 7 | MS-brunnust | 7 |
| 6 | Triticale-værn | 6 |
| 5 | Cappria | 2 |
| 4 | Trias | 4 |
| 3 | Blanding | 1 |
| 2 | Probus | 5 |
| 1 | Brebat | 3 |
| | Triticale-værn | Værn |
| | Vinterrug-værn | Værn |
| 59 | MS Brunnust | 59 |
| 58 | Vinterrug-værn | 58 |
| 57 | KWS Igor | 13 |
| 56 | HYH 332 | 26 |
| 55 | KWS-H207 | 17 |
| 54 | KWS-H209 | 19 |
| 53 | HYH 331 | 25 |
| 52 | KWS-H208 | 18 |
| 51 | KWS Jethro | 5 |
| 50 | SU Etroind+10% population | 51 |
| 49 | HYH 337 | 28 |
| 48 | KWS Serafino | 3 |
| 47 | KWS-H214 | 24 |
| 46 | KWS-H218 | 43 |
| 45 | HYH 336 | 32 |
| 44 | KWS-H222 | 47 |
| 43 | KWS-H206 | 16 |
| 42 | KWS Rotor | 11 |
| | Vinterrug-værn | Værn |

8

| Parc. Nr | Sort | Led |
|----------|----------------------------|------|
| | Vinterrug-værn | Værn |
| 13 | HYH 346 | 40 |
| 14 | KWS Livado | 2 |
| 15 | KWS-H213 | 23 |
| 16 | HYH322+10% population | 56 |
| 17 | KWS Berado | 6 |
| 18 | HYH327+10% population | 57 |
| 19 | HYH 333 | 27 |
| 20 | KWS-H225 | 50 |
| 21 | HYH 340 | 34 |
| 22 | HYH 342 | 36 |
| 23 | HYH 339 | 33 |
| 24 | HYH 343 | 37 |
| 25 | HYH 347 | 41 |
| 26 | Blanding | 1 |
| 27 | HYH 326 | 29 |
| 28 | KWS-H205 | 15 |
| 29 | KWS-H224 | 49 |
| 30 | KWS-H223 | 48 |
| 31 | KWS-H219 | 44 |
| 32 | HYH 345 | 39 |
| 33 | SU Bares+10% population | 52 |
| 34 | SU Arvillus+10% population | 54 |
| 35 | HYH 344 | 38 |
| 36 | KWS Detektor | 12 |
| 37 | HYH 341 | 35 |
| 38 | HYH 348 | 42 |
| 39 | KWS-H203 | 14 |
| 40 | Astranos | 9 |
| 41 | KWS-H221 | 46 |
| | Vinterrug-værn | Værn |

7

| Parc. Nr | Sort | Led |
|----------|---------------------------|------|
| | Vinterrug-værn | Værn |
| 12 | HYH 334 | 30 |
| 11 | KWS-H212 | 22 |
| 10 | KWS Initiator | 10 |
| 9 | HYH 335 | 31 |
| 8 | KWS-H220 | 45 |
| 7 | SU Arvid 90+10% populatio | 7 |
| 6 | SU Perspectiv+10% populat | 53 |
| 5 | KWS Receptor | 8 |
| 4 | KWS-H211 | 21 |
| 3 | KWS Tayo | 4 |
| 2 | KWS-H210 | 20 |
| 1 | HYH314+10% population | 55 |
| | Vinterrug-værn | Værn |
| | Vinterbyg-værn | Værn |
| 60 | Prestige | 60 |
| 59 | Celtic | 59 |
| 58 | MS Meldug | 58 |
| 57 | MS-bygrust | 57 |
| 56 | MS-ramularia | 56 |
| 55 | MS-skoldplet | 55 |
| 54 | Vinterbyg-værn | 54 |
| 53 | SY Scoop | 51 |
| 52 | Yukon | 42 |
| 51 | 12HL042D059 | 53 |
| 50 | Br 12705f6 | 20 |
| 49 | KWS Haw king | 10 |
| 48 | KWS Higgins | 33 |
| 47 | KWS Tardis | 12 |
| 46 | Geopatra | 6 |
| | Vinterbyg-værn | Værn |

6

| Parc. Nr. | Sort | Led |
|-----------|-----------------|------|
| | Vinterbyg-værn | Værn |
| 17 | LG Globetrotter | 8 |
| 18 | LGBU18-6531 | 13 |
| 19 | KWS Patriot | 9 |
| 20 | SY Kingsbarn | 37 |
| 21 | SU Midnight | 50 |
| 22 | KWS Exquis | 49 |
| 23 | SJ 171105 | 26 |
| 24 | Jetoo | 35 |
| 25 | Comeback | 3 |
| 26 | Br 12514p5 | 38 |
| 27 | LG Caiman | 30 |
| 28 | Neptun | 2 |
| 29 | KWS Wallace | 39 |
| 30 | SJ 171111 | 17 |
| 31 | KWS Meridian | 31 |
| 32 | NOS 915.040-54 | 15 |
| 33 | NOS 915.046-58 | 16 |
| 34 | SJ 185971 | 27 |
| 35 | Julia | 48 |
| 36 | Toreroo | 34 |
| 37 | Br 12706p3 | 28 |
| 38 | KWS Br141 | 29 |
| 39 | FEJL | 18 |
| 40 | NOS 915.045-51 | 21 |
| 41 | NOS 914.032-65 | 14 |
| 42 | KWS Morris | 41 |
| 43 | Valere | 7 |
| 44 | NOS 916.041-63 | 22 |
| 45 | SC 9991 SH | 19 |
| | Vinterbyg-værn | Værn |

5

| Parc. Nr. | Sort | Led |
|-----------|------------------|------|
| | Vinterbyg-værn | Værn |
| 17 | værn | 8 |
| 16 | LG Flynn | 4 |
| 15 | NOS 916.002-61 | 24 |
| 14 | SJ 6-184184 | 44 |
| 13 | SY219886 | 47 |
| 12 | SY Galileo | 36 |
| 11 | KWS Kosmos | 32 |
| 10 | Blanding | 1 |
| 9 | KWS Loris | 40 |
| 8 | SJ 168270 | 11 |
| 7 | KW 6-1853 | 46 |
| 6 | KW 6-1975 | 45 |
| 5 | SY Dakota | 52 |
| 4 | NOS 916.023-57 | 23 |
| 3 | Bordeaux | 5 |
| 2 | SY Kingston | 43 |
| 1 | SJ 186338 | 25 |
| | Vinterbyg-værn | Værn |
| | Vinterhvede | Værn |
| 97 | Gawain | 97 |
| 96 | Ambition | 96 |
| 95 | Substance | 95 |
| 94 | FEJL | 94 |
| 93 | Arlja | 93 |
| 92 | MS brunnust | 92 |
| 91 | MS-septoria | 91 |
| 90 | Vinterhvede-værn | 90 |
| 89 | KWS W409 | 60 |
| 88 | DSV 318114 | 57 |
| | Vinterhvede | Værn |

4

Sejet

JB7

Forsøgsansvarlig:

Sejet Planteforædling
Nørremarksvej 67, Sejet
8700 Horsens

Tlf: 7568 2177

Finn Borum tlf. 4021 3468

Email FBP@sejet.dk

Rasmus Lund Hjortshøj
rlh@sejet.dk

Søren Houmann
mobil 2082 7778
sho@sejet.dk



VINTERHVEDE - AB + ST.OBS - SEJET - 2021

Forsøgsvært:
Sejet Planteforædling
Nørremarksvej 67
8700 Horsens

Forsøgsplacering:
Sejet Planteforædling
Nørremarksvej 67
8700 Horsens

GPS KOORDINATER
VINTERHVEDE
AB: 55.819063, 9.927128
STO: 55.819243, 9.926309



Sejet OBS 2021 vinterhvede sået d.21.9.20

| 16 | 17 | 18 |
|------------------|------------------|---------------------|
| SHERIFF | SHERIFF | SHERIFF |
| 85 TOP MIX | 57 OLWYN | 43 WPB 14DH0551-10 |
| 58 FITZROY | 60 KWS W409 | 5 INFORMER |
| 29 NOS 512144.05 | 42 KWS W395 | 69 SJ R0245 |
| 39 KWS SILVUM | 70 SJ R0489 | 59 NORD 19/357 |
| 24 RGT BAIRSTOW | 4 KWS LILI | 44 SJ P0122 |
| 20 PONDUS | 87 SU FIETE | 2 URE |
| 13 MOMENTUM | 40 KWS DAWSUM | 25 RGT SVANNINGE |
| 38 AUK2001 | 27 SY INSITOR | 53 BHW20GW0007 |
| 7 KWS EXTASE | 21 REMBRANDT | 26 KWS SABRUM |
| 31 EW6677 | 36 RW41885 | 62 KWS W423 |
| 51 RW42021 | 22 CHAMPION | 72 SJ R0581 |
| 11 HEERUP | 28 NOS 512144.01 | 84 POWER MIX |
| 37 RW41920 | 17 LG SKYSCRAPER | 48 NOS 513195.01 |
| 10 RGT SAKI | 88 SHERIFF | 68 SJ Q0262 |
| 54 BHW20GW0008 | 52 RW42049 | 16 KWS FIREFLY |
| 82 MIX 121 | 56 DSV320115 | 9 KWS ZYATT |
| 14 CHEVIGNON | 63 KWS W424 | 46 NOS 513151.20 |
| 83 ALLROUND MIX | 1 BLANDING '21 | 32 DEBIAN |
| 65 KWS W426 | 81 HYVEGA | 33 RW21811 |
| 61 KWS W419 | 35 RGT STOKES | 77 NOS 514258.01 |
| 45 SJ P0579 | 8 KVIUM | 18 KWS COLOSSEUM |
| 78 NOS 514267.07 | 74 NOS 514023.02 | 50 RW41978 |
| 6 GRAHAM | 89 SHERIFF | 34 RW41841 |
| 49 SY118455 | 55 BHW20GW0010 | 90 VINTERHVEDE-VÆRN |
| 47 NOS 513167.01 | 80 SY120912 | 91 MS-SEPTORIA |
| 66 KW 2162-19 | 30 LG INITIAL | 92 MS BRUNRUST |
| 41 KWS HENUM | 15 KWS SCIMITAR | 93 ANJA |
| 23 RGT THORPE | 86 MIX 221 | 94 MS-MELDUG |
| 75 NOS 514218.07 | 67 SJ Q0069 | 95 SUBSTANCE |
| 3 SHERIFF | 71 SJ R0566 | 96 AMBITION |
| 19 MARLY | 64 KWS W425 | 97 GAWAIN |
| 79 NOS 514267.11 | 73 LGWU172 | VÆRN |
| 76 NOS 514254.11 | 12 BRIGHT | VÆRN |
| SHERIFF | SHERIFF | SHERIFF |
| SHERIFF | SHERIFF | SHERIFF |

Sejet OBS Vinterbyg sået d. 16.9.20

VINTERBYG, RUG & TRITICALE - AB + ST.OBS - SEJET - 2021



Forsøgsvært:
Sejet Planteforædling
Nørremarksvej 67
8700 Horsens

Forsøgsplacering:
Klodsborgvej 1
7130 Juelsminde

GPS KOORDINATER
VINTERBYG
AB: 55.807891, 9.966542
STO: 55.808457, 9.963865

RUG
AB: 55.809312, 9.964719
STO: 55.808815, 9.964550

TRITICALE
AB: 55.809254, 9.965328
STO: 55.808797, 9.964692

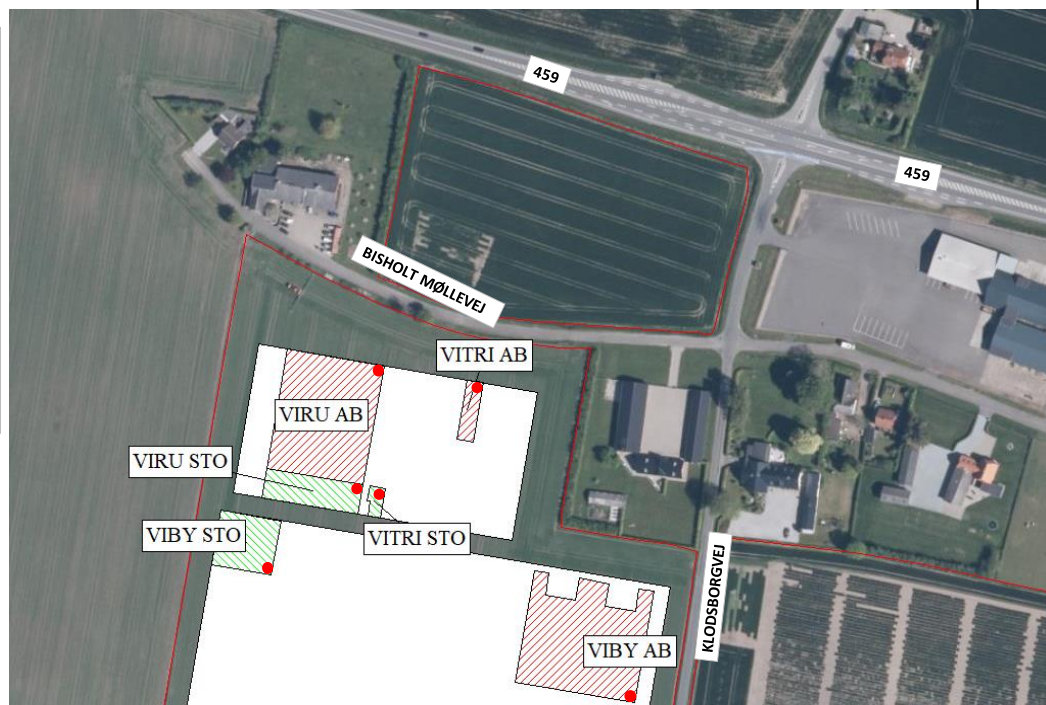

| 6R-VÆRN | | | |
|---------|-------------------|----|-----------------|
| 2R-VÆRN | | | |
| 43 | SY KINGSTON | 41 | KWS MORRIS |
| 53 | 12HL042D059 | 16 | NOS 915.046-58 |
| 33 | KWS HIGGINS | 40 | KWS LORIS |
| 4 | LG FLYNN | 1 | BLANDING '21 |
| 36 | SY GALILEOO | 18 | BR 12621R5 |
| 19 | HEROIC / SC 9991S | 31 | KWS MERIDIAN |
| 2 | NEPTUN | 50 | SU MIDNIGHT |
| 14 | NOS 914.032-65 | 47 | SY219886 |
| 6 | CLEOPATRA | 32 | KWS KOSMOS |
| 3 | COMEBACK | 15 | NOS 915.040-54 |
| 45 | KW 6-1975 | 42 | YUKON |
| 7 | VALERIE | 35 | JETTOO |
| 49 | KWS EXQUIS | 12 | KWS TARDIS |
| 52 | SY DAKOOTA | 21 | NOS 915.045-51 |
| 39 | KWS WALLACE | 13 | LGBU18-6531 |
| | | 29 | KWS B141 |
| | | 37 | SY KINGSBARN |
| | | 11 | SJ 168270 |
| | | 51 | SY SCOOP |
| | | 24 | NOS 916.002-61 |
| | | 5 | BORDEAUX |
| | | 22 | NOS 916.041-63 |
| | | 27 | SJ 185971 |
| | | 25 | SJ 186338 |
| | | 10 | KWS HAWKING |
| | | 26 | SJ 171105 |
| | | 48 | JULIA |
| | | 20 | BR 12705R6 |
| | | 23 | NOS 916.023-57 |
| | | 38 | BR 12514P5 |
| | | 17 | SJ 171111 |
| | | 46 | KW 6-1853 |
| | | 34 | TOREROO |
| | | 9 | KWS PATRIOT |
| | | 30 | LG CAIMAN |
| | | 28 | BR 12706P3 |
| | | 8 | LG GLOBETROTTER |
| | | 54 | VINTERBYG-VÆRN |
| | | 55 | MS-SKOLDPLET |
| | | 56 | MS-RAMULARIA |
| | | 57 | MS-BYGRUST |
| | | 58 | MS MELDUG |
| | | 59 | CELTIC |
| | | 60 | PRESTIGE |

Tystofte

JB6

Forsøgsansvarlig:

TystofteFonden
Teglværksvej 10
4230 Skælskør

Tlf: 5080 8465

Anders S. Larsen

Email ASL@Tystofte.dk

Susanne Sindberg

sas@tystofte.dk

Mobil: 5080 8460



Forsøget ligger på Spydagervej 21, kør op ad alléen og **gå** ind til venstre langs hegnet.



| | |
|-------------|----------------------|
| YRW sorter | 1. Spalding Prolific |
| såpl 186 | 2. Moro |
| | 3. Mariboss |
| YRW sorter | 4. Compair |
| såparcl 185 | 5. Nemo |
| | 6. Rendezvous |

Tystofte OBS sæt d. 29.9.20

| pci. | sort | led | pci. | sort | led | pci. | sort | led | pci. | sort | led | pci. | sort | led |
|------|---------------------------|----------|------|---------------------------|---------|------|----------------------------|---------------|------|----------------|----------|------|----------------------------|---------------|
| 49 | Hvede Værn | Sj 00069 | 50 | Hvede Værn | RW21811 | 49 | Rug Værn | KWS Initiator | 50 | Rug Værn | KWS-H211 | 49 | Rug Værn | KWS Initiator |
| 48 | KWS Zytit | 9 | 51 | NOS 512144.05 | 29 | 48 | KWS-H208 | 18 | 51 | KWS Jetho | 5 | 48 | KWS-H208 | 18 |
| 47 | KWS Scimitar | 15 | 52 | RW41920 | 37 | 47 | HYH347 | 41 | 52 | HYH331 | 25 | 47 | HYH347 | 41 |
| 46 | BHW20GW0008 | 54 | 53 | NORD 19357 | 59 | 46 | SU Elfronda+10% population | 51 | 53 | KWS Tayo | 4 | 46 | SU Elfronda+10% population | 51 |
| 45 | AUK2001 | 38 | 54 | Nordic Seed Hvede Allroun | 83 | 45 | KWS-H222 | 47 | 54 | HYH341 | 35 | 45 | KWS-H222 | 47 |
| 44 | NOS 514218.07 | 75 | 55 | KWS W424 | 63 | 44 | HYH314+10% population | 55 | 55 | HYH333 | 27 | 44 | HYH314+10% population | 55 |
| 43 | SY120912 | 80 | 56 | Wheat Mix 221 | 86 | 43 | Astranos | 9 | 56 | KWS-H206 | 16 | 43 | Astranos | 9 |
| 42 | Heerup | 11 | 57 | LGWLU172 | 73 | 42 | KWS-H219 | 44 | 57 | KWS Livado | 2 | 42 | KWS-H219 | 44 |
| 41 | SY1hsitor | 27 | 58 | Debian | 32 | 41 | KWS-H224 | 49 | 58 | Vinterbyg-værn | 58 | 41 | KWS-H224 | 49 |
| 40 | Sj R0566 | 71 | 59 | Champion | 22 | 40 | KWS-H221 | 46 | 59 | MS Brunnst | 59 | 40 | KWS-H221 | 46 |
| 39 | Pondus | 20 | 60 | Informier | 5 | 39 | HYH334 | 30 | 39 | Rug Værn | | 39 | HYH334 | 30 |
| 38 | KWS Lili | 4 | 61 | RGT Svanninge | 25 | 38 | SU Arvid 90+10% populatio | 7 | 38 | Triticale Værn | | 38 | SU Arvid 90+10% populatio | 7 |
| 37 | Hvega | 81 | 62 | Blanding | 1 | 37 | HYH346 | 40 | 37 | Brehat | 3 | 37 | HYH346 | 40 |
| 36 | Graham | 6 | 63 | RW41815 | 23 | 36 | HYH337 | 28 | 36 | Trias | 4 | 36 | HYH337 | 28 |
| 35 | DSV320115 | 56 | 64 | RW41869 | 24 | 35 | HYH339 | 33 | 35 | Blanding | 1 | 35 | HYH339 | 33 |
| 34 | NOS 513167.01 | 47 | 65 | Bright | 12 | 34 | HYH344 | 38 | 34 | Cappicia | 2 | 34 | HYH344 | 38 |
| 33 | Momentum | 13 | 66 | RW41978 | 50 | 33 | KWS Serafino | 3 | 33 | Probus | 5 | 33 | KWS Serafino | 3 |
| 32 | LG Initial | 30 | 67 | SJR0581 | 72 | 32 | HYH327+10% population | 57 | 32 | Triticale-værn | 6 | 32 | HYH327+10% population | 57 |
| 31 | Sj P0579 | 45 | 68 | WPB 14DH0551-10 | 43 | 31 | HYH340 | 34 | 31 | MS-meldug | 7 | 31 | HYH340 | 34 |
| 30 | KWS Firefly | 16 | 69 | Ure | 2 | 30 | Blanding | 1 | 30 | MS-meldug | 8 | 30 | Blanding | 1 |
| 29 | NOS 513151.20 | 46 | 70 | Sj P0122 | 44 | 29 | KWS-H203 | 14 | 29 | MS Gulrust | 9 | 29 | KWS-H203 | 14 |
| 28 | Sheriff | 3 | 71 | BHW20GW0007 | 53 | 28 | KWS-H218 | 43 | 28 | Triticale Værn | | 28 | KWS-H218 | 43 |
| 27 | RW41862 | 35 | 72 | Chevignon | 14 | 27 | HYH342 | 36 | 27 | Vinterbyg Værn | | 27 | HYH342 | 36 |
| 26 | KWS W426 | 65 | 73 | KWS W419 | 61 | 26 | KWS-H207 | 17 | 26 | SY Kingston | 43 | 26 | KWS-H207 | 17 |
| 25 | SC 2856 | 58 | 74 | NOS 514254.11 | 76 | 25 | SU Baresi+10% population | 52 | 25 | Neptun | 2 | 25 | SU Baresi+10% population | 52 |
| 24 | NOS 514267.11 | 79 | 75 | RW42049 | 52 | 24 | KWS-H220 | 45 | 24 | KWS Meridian | 31 | 24 | KWS-H220 | 45 |
| 23 | KWS W395 | 42 | 76 | NOS 514023.02 | 74 | 23 | KWS-H223 | 48 | 23 | Julia | 48 | 23 | KWS-H223 | 48 |
| 22 | NOS 513195.01 | 48 | 77 | SJQ0262 | 68 | 22 | HYH345 | 39 | 22 | SY Scoop | 51 | 22 | HYH345 | 39 |
| 21 | Rembrandt | 21 | 78 | SY118455 | 49 | 21 | KWS Rotor | 11 | 21 | KWS Tardis | 12 | 21 | KWS Rotor | 11 |
| 20 | KWS Colosseum | 18 | 79 | KWS Extrase | 7 | 20 | HYH322+10% population | 56 | 20 | Toreroo | 34 | 20 | HYH322+10% population | 56 |
| 19 | Marty | 19 | 80 | NOS 514256.01 | 77 | 19 | KWS Detektor | 12 | 19 | KWS B141 | 29 | 19 | KWS Detektor | 12 |
| 18 | Wheat Mix 121 | 82 | 81 | SJR0245 | 69 | 18 | HYH335 | 31 | 18 | SJ 171111 | 17 | 18 | HYH335 | 31 |
| 17 | Sj R0489 | 70 | 82 | EIW6677 | 31 | 17 | HYH348 | 42 | 17 | SY219886 | 47 | 17 | HYH348 | 42 |
| 16 | KWS Dawsum | 40 | 83 | NOS 514267.07 | 78 | 16 | SU Perspectiv+10% populat | 53 | 16 | KWS Wallace | 39 | 16 | SU Perspectiv+10% populat | 53 |
| 15 | Nordic Seed Hvede Power M | 84 | 84 | KWS Silvum | 39 | 15 | KWS Igor | 13 | 15 | SJ 6-184184 | 44 | 15 | KWS Igor | 13 |
| 14 | KWS W425 | 64 | 85 | Fritop | 88 | 14 | KWS Receptor | 8 | 14 | SY Galileo | 36 | 14 | KWS Receptor | 8 |
| 13 | KWS Emerick | 89 | 86 | BHW20GW0010 | 55 | 13 | KWS Berardo | 6 | 13 | LG Caiman | 30 | 13 | KWS Berardo | 6 |
| 12 | RW41841 | 34 | 87 | RW41885 | 36 | 12 | KWS-H213 | 23 | 12 | NOS 915.040-54 | 15 | 12 | KWS-H213 | 23 |
| 11 | KWS Henum | 41 | 88 | SU Filee | 87 | 11 | SU Anvalus+10% population | 54 | 11 | Br 1270516 | 20 | 11 | SU Anvalus+10% population | 54 |
| 10 | DSV 318114 | 57 | 89 | LG Skyscraper | 17 | 10 | KWS-H205 | 15 | 10 | NOS 916.023-57 | 23 | 10 | KWS-H205 | 15 |
| 9 | RGT Saki | 10 | 90 | Vinterhvede-værn | 90 | 9 | HYH332 | 26 | 9 | KWS Loris | 40 | 9 | HYH332 | 26 |
| 8 | KW 2162-19 | 66 | 91 | MS-septoria | 91 | 8 | KWS-H210 | 20 | 8 | NOS 915.045-51 | 21 | 8 | KWS-H210 | 20 |
| 7 | KWS W423 | 62 | 92 | MS-brunnst | 92 | 7 | HYH336 | 32 | 7 | Bordeaux | 5 | 7 | HYH336 | 32 |
| 6 | Kvium | 8 | 93 | Arlja | 93 | 6 | KWS-H209 | 19 | 6 | SY Dakoota | 52 | 6 | KWS-H209 | 19 |
| 5 | RW42021 | 51 | 94 | MS-meldug | 94 | 5 | KWS-H214 | 24 | 5 | LGBU18-6531 | 13 | 5 | KWS-H214 | 24 |
| 4 | NOS 512144.01 | 28 | 95 | Substance | 95 | 4 | HYH326 | 29 | 4 | Br 12514p5 | 38 | 4 | HYH326 | 29 |
| 3 | KWS Sabrum | 26 | 96 | Ambition | 96 | 3 | KWS-H225 | 50 | 3 | KW 6-1853 | 46 | 3 | KWS-H225 | 50 |
| 2 | KWS W409 | 60 | 97 | Gawain | 97 | 2 | KWS-H212 | 22 | 2 | Cleopatra | 6 | 2 | KWS-H212 | 22 |
| 1 | Nordic Seed Hvede Top Mix | 85 | | Hvede Værn | | 1 | HYH343 | 37 | | Yukon | 42 | 1 | HYH343 | 37 |
| | Hvede Værn | | | Hvede Værn | | | Rug Værn | | | Vinterbyg Værn | | | Rug Værn | |
| | | | | | | | | | | | | | | |

Tølløse

JB6

Forsøgsansvarlig:

Landboforeningen VKST

Fulbyvej 15

4180 Sorø

Tlf: 57865000

Leif Kildeby Nielsen

Mobil: 21157710

Email lkn@gefion.dk

Forsøgsvært

Leif Kildeby Nielsen

Tadrevej 34, Soderup

4340 Tølløse

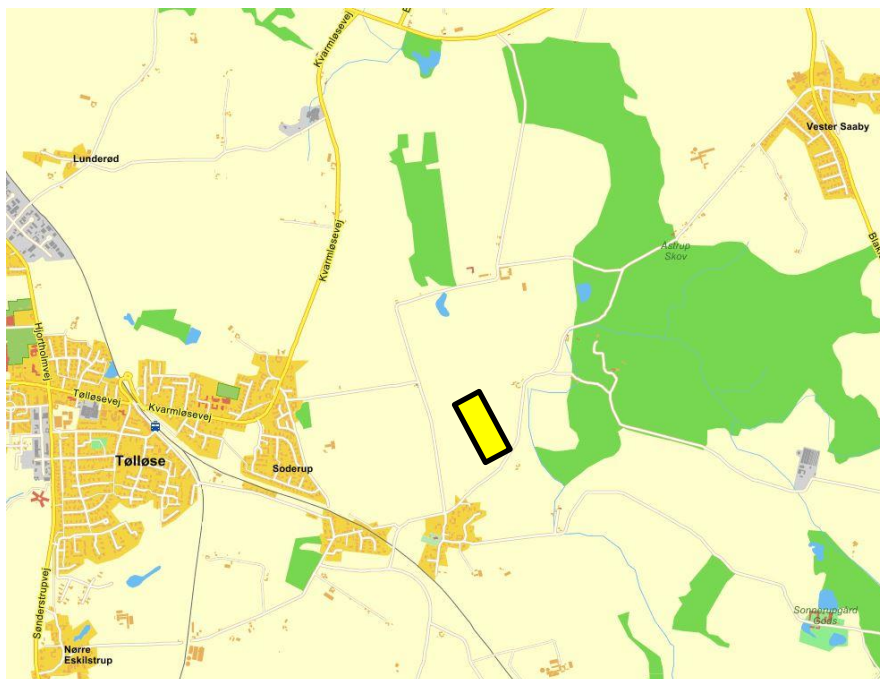

Forsøget ligger på Tadrevej lige udenfor Soderup.

Her er kun sået hvede og triticale.



Tølløse OBS 2021 kun Hvede og Triticale sået d. 23.9.20 .

| pcl. | sort | led |
|------|---------------------------|-----|
| | Triticale Værn | |
| 4 | Probus | 5 |
| 3 | Trias | 4 |
| 2 | Brehat | 3 |
| 1 | Cappricia | 2 |
| | Hvede Værn | |
| 49 | RW41978 | 50 |
| 48 | KWS Dawsum | 40 |
| 47 | RW41869 | 24 |
| 46 | KWS Scimitar | 15 |
| 45 | KWS Henum | 41 |
| 44 | RW42021 | 51 |
| 43 | BHW20GW0007 | 53 |
| 42 | Sj R0489 | 70 |
| 41 | SC 2856 | 58 |
| 40 | KWS Silvum | 39 |
| 39 | KWS Emerick | 89 |
| 38 | Sj R0566 | 71 |
| 37 | Bright | 12 |
| 36 | Ure | 2 |
| 35 | DSV320115 | 56 |
| 34 | WPB 14DH0551-10 | 43 |
| 33 | Nordic Seed Hvede Top Mix | 85 |
| 32 | NOS 513151.20 | 46 |
| 31 | Sj R0581 | 72 |
| 30 | RW41920 | 37 |
| 29 | Debian | 32 |
| 28 | RW41841 | 34 |
| 27 | AUK2001 | 38 |
| 26 | Nordic Seed Hvede Allroun | 83 |
| 25 | Sj P0122 | 44 |
| 24 | NOS 514267.11 | 79 |
| 23 | DSV 318114 | 57 |
| 22 | KWS Sabrum | 26 |
| 21 | Kvium | 8 |
| 20 | Momentum | 13 |
| 19 | Chevignon | 14 |
| 18 | RW42049 | 52 |
| 17 | Hyvega | 81 |
| 16 | KWS Extase | 7 |
| 15 | Graham | 6 |
| 14 | Wheat Mix 221 | 86 |
| 13 | NOS 513167.01 | 47 |
| 12 | LG Skyscraper | 17 |
| 11 | EW6677 | 31 |
| 10 | Blanding | 1 |
| 9 | RW41815 | 23 |
| 8 | NOS 514254.11 | 76 |
| 7 | KW 2162-19 | 66 |
| 6 | RW21811 | 33 |
| 5 | SY120912 | 80 |
| 4 | NOS 512144.01 | 28 |
| 3 | KWS W423 | 62 |
| 2 | KWS Colosseum | 18 |
| 1 | LG Initial | 30 |
| | Hvede Værn | |



| pcl. | sort | led |
|------|---------------------------|-----|
| | Triticale Værn | |
| 5 | Blanding | 1 |
| 7 | MS-brunrust | 7 |
| 8 | MS-meldug | 8 |
| 9 | MS Gulrust | 9 |
| | Hvede Værn | |
| 50 | KWS W395 | 42 |
| 51 | RW41862 | 35 |
| 52 | KWS W409 | 60 |
| 53 | Rembrandt | 21 |
| 54 | RGT Svanninge | 25 |
| 55 | Sj R0245 | 69 |
| 56 | NOS 513195.01 | 48 |
| 57 | NOS 512144.05 | 29 |
| 58 | NOS 514258.01 | 77 |
| 59 | Champion | 22 |
| 60 | SY118455 | 49 |
| 61 | KWS Firefly | 16 |
| 62 | Informer | 5 |
| 63 | KWS W419 | 61 |
| 64 | Sj P0579 | 45 |
| 65 | Sj Q0262 | 68 |
| 66 | BHW20GW0008 | 54 |
| 67 | KWS Zyatt | 9 |
| 68 | NOS 514023.02 | 74 |
| 69 | NOS 514267.07 | 78 |
| 70 | KWS W425 | 64 |
| 71 | RW41885 | 36 |
| 72 | KWS W426 | 65 |
| 73 | LGWU172 | 73 |
| 74 | Nordic Seed Hvede Power M | 84 |
| 75 | Sheriff | 3 |
| 76 | Sj Q0069 | 67 |
| 77 | Pondus | 20 |
| 78 | Marly | 19 |
| 79 | Fritop | 88 |
| 80 | SU Fiete | 87 |
| 81 | RGT Saki | 10 |
| 82 | NORD 19/357 | 59 |
| 83 | Heerup | 11 |
| 84 | KWS W424 | 63 |
| 85 | NOS 514218.07 | 75 |
| 86 | BHW20GW0010 | 55 |
| 87 | KWS Lili | 4 |
| 88 | SY Insitor | 27 |
| 89 | Wheat Mix 121 | 82 |
| 90 | Vinterhvede-værn | 90 |
| 91 | MS-septoria | 91 |
| 92 | MS brunrust | 92 |
| 93 | Anja | 93 |
| 94 | MS-meldug | 94 |
| 95 | Substance | 95 |
| 96 | Ambition | 96 |
| 97 | Gawain | 97 |
| | Hvede Værn | |
| | Hvede Værn | |

Nr. Åby

JB6

Forsøgsansvarlig:

Sejet Planteforædling
Nørremarksvej 67, Sejet
8700 Horsens

Tlf: 7568 2177

Finn Borum (Hvede)

Mobil: 4021 3468

Email sejet@sejet.com

Jens Ole Bagge (Rug, Triticale)

Forsøgsvært

Søren Banke

Gl. Landevej 92, Nr. Åby

5500 Middelfart

Bankesoeren@gmail.com

Tlf: 2445 3944



Forsøget ligger på Holmegårdsvej 5 ved Gamburg.

Forsøgsvært:
Sejet Planteforædling
Nørremarksvej 67
8700 Horsens

Forsøgsplacering:
Holmegårdvej 5
5500 Middelfart

GPS: 55.466809, 9.814228



| | 1 | 2 | 3 | 4 | 5 | 6 | 7 | 8 | 9 | 10 | 11 | 12 |
|----|------------------|-----------------|------------------|-------------------|--------------------|-------------------|----------------------|-------------------|-----------------------|--------------------|--------------------|---------------|
| 1 | HVEDE | HVEDE | HVEDE | HVEDE | HVEDE | VIBYG | VIBYG | VIBYG | RUG | RUG | RUG | TRIT |
| 2 | 89 KWS EMERICK | 1 BLANDING 21 | 3 SHERIFF | 87 SU REFE | 80 SY120912 | 53 12HL042D059 | 30 LG CAIMAN | 47 SY219886 | 56 HYH322+10% POF | 44 KWS-H219 | 23 KWS-H213 | 5 PROBUS |
| 3 | 82 MIX 121 | 74 NOS 51402302 | 62 KWS W423 | 9 KWS ZIATT | 38 AUK2001 | 51 SY SCOOP | 50 SU MIDNIGHT | 39 KWS WALLACE | 57 HYH327+10% POF | 42 HYH 348 | 22 KWS-H212 | 2 CAPPICIA |
| 4 | 27 SY INSTOR | 8 KVIUM | 85 TOP MIX | 29 NOS 51214405 | 35 RGT STOKES | 14 NOS 914.032-65 | 52 SY DAKOOTA | 32 KWS KOSMOS | 11 KWS ROTOR | 7 SU ARVID 90+10% | 26 HYH 332 | 3 BREHAT |
| 5 | 56 DS1320115 | 51 RW42021 | 70 SJ R0489 | 61 KWS W419 | 65 KWS W426 | 22 NOS 916.041-63 | 13 LGRUI8-6531 | 48 JULIA | 3 KWS SERAFINO | 36 HYH 342 | 47 KWS-H222 | 1 BLANDING 21 |
| 6 | 20 PONDUS | 63 KWS W424 | 25 RGT SVANNINGE | 24 RGT BAIRSTOW | 69 SJ R0245 | 45 KW 6-1975 | 2 NEPTUN | 12 KWS TARDIS | 29 HYH 326 | 6 KWS BERARDO | 19 KWS-H209 | 4 TRIAS |
| 7 | 10 RGT SAKI | 13 MOMENTUM | 31 EW6677 | 36 RW41885 | 28 NOS 51214401 | 42 YUKON | 40 KWS LORIS | 35 JETTOO | 30 HYH 334 | 32 HYH 336 | 48 KWS-H223 | 6 BLANDING |
| 8 | 4 KWS LILI | 83 ALLROUND MIX | 55 BHW20GW0010 | 5 INFORMER | 86 MIX 221 | 44 SJ 6-184184 | 46 KW 6-1853 | 43 SY KINGSTON | 2 KWS LIVADO | 21 KWS-H211 | 55 HYH314+10% POF | 7 MS-BRUNRUST |
| 9 | 58 FITZROY | 53 BHW20GW0007 | 37 RW41920 | 54 BHW20GW0008 | 75 NOS 51421807 | 21 NOS 915.045-51 | 6 CLBOPATRA | 27 SJ 185971 | 1 BLANDING 21 | 18 KWS-H208 | 46 KWS-H221 | 8 MS-MELDUG |
| 10 | 59 NORD 19/357 | 47 NOS 51316701 | 22 CHAMPION | 77 NOS 51425801 | 19 MARLY | 33 KWS HIGGINS | 37 SY KINGSBARN | 16 NOS 915046-58 | 31 HYH 335 | 49 KWS-H224 | 9 ASTRANOS | 9 MS GULRUST |
| 11 | 78 NOS 51426707 | 11 HEERUP | 66 KW 2162-19 | 88 FRUPO | 90 VINTERHVEDE-VAB | 31 KWS MERIDIAN | 29 KWS B141 | 28 BR 12706P3 | 15 KWS-H205 | 39 HYH 345 | 38 HYH 344 | TRIT |
| 12 | 60 KWS W409 | 46 NOS 51315120 | 15 KWS SCIMITAR | 43 WPB 14DH0551-1 | 91 MS-SEPTORIA | 26 SJ 171105 | 7 VALERIE | 38 BR 12514P5 | 14 KWS TEDDOR | 33 HYH 339 | 45 KWS-H220 | TRIT |
| 13 | 73 LGWU172 | 6 GRAHAM | 30 LG INITIAL | 68 SJ 00262 | 92 MS BRUNRUST | 11 SJ 168270 | 18 BR 12621R5 | 17 SJ 171111 | 52 SU BARES+10% POF | 8 KWS RECEPTOR | 4 KWS TAYO | TRIT |
| 14 | 23 RGT THORPE | 50 RW41978 | 16 KWS FIREFLY | 40 KWS DAWSUM | 93 ANJA | 9 KWS PATROT | 49 KWS EXQUIS | 1 BLANDING 21 | 51 SU ELBROND+10% POF | 17 KWS-H207 | 28 HYH 337 | TRIT |
| 15 | 7 KWS EXTASE | 64 KWS W425 | 52 RW42049 | 32 DEBIAN | 94 MS-MELDUG | 10 KWS HAWKING | 8 LG GLOBETROTTER | 54 VINTERBYG-VÆRN | 27 HYH 333 | 40 HYH 346 | 53 SU PERSPECTIV+1 | TRIT |
| 16 | 79 NOS 514267.11 | 12 BRIGHT | 72 SJ R0581 | 45 SJ P0579 | 95 SUBSTANCE | 41 KWS MORRIS | 5 BORDEAUX | 55 MS-SKOLDPLET | 35 HYH 341 | 54 SU ARVALIUS+10% | 5 KWS JETHRO | TRIT |
| 17 | 42 KWS W395 | 21 REMBRANDT | 2 URE | 76 NOS 51425411 | 96 AMBITION | 24 NOS 916.002-61 | 25 SJ 186338 | 56 MS-RAMULIARIA | 20 KWS-H210 | 16 KWS-H206 | 50 KWS-H225 | TRIT |
| 18 | 41 KWS HENUM | 14 CHEVIGNON | 26 KWS SABRUM | 39 KWS SILVUM | 97 GAWAIN | 3 COMEBACK | 4 LG FLVNN | 57 MS-PYGRUST | 34 HYH 340 | 12 KWS DETEKTOR | 13 KWS IGOR | TRIT |
| 19 | 67 SJ Q0069 | 84 POWER MIX | 33 RW21811 | 18 KWS COLLOSSEUM | HVEDE | 15 NOS 915.040-54 | 36 SY GALILEO | 58 MS MELDUG | 43 KWS-H218 | 41 HYH 347 | 37 HYH 343 | TRIT |
| 20 | 71 SJ R0566 | 44 SJ P0122 | 48 NOS 51319501 | 57 OLWYN | HVEDE | 34 TOBERO | 23 NOS 916.023-57 | 59 CELTIC | 24 KWS-H214 | 25 HYH 331 | 10 KWS INITIATOR | TRIT |
| 21 | 49 SY118455 | 34 RW41841 | 17 LG SKYGRAPER | 81 HYVEGA | HVEDE | 20 BR 12705R6 | 19 Herot / SC 99915H | 60 PRESTIGE | RUG | RUG | RUG | TRIT |
| 22 | HVEDE | HVEDE | HVEDE | HVEDE | HVEDE | VIBYG | VIBYG | VIBYG | RUG | RUG | RUG | TRIT |

Aakirkeby

JB6

Forsøgsansvarlig:

Bornholms Landbrug

Planteavl

Rønnevej 1

3720 Åkirkeby

Tlf: 5690 7800

Christian Møller Holm

Mobil: 2843 7330

Email cmh@blf.dk

Forsøgsvært

Forsøgsmarken ligger bag

Rønnevej nr.7, Aakirkeby



Vinterbyg sået d. 18.9.20



| pcl. | | led |
|------|-----------------|-----|
| | Vinterbyg værn | |
| 30 | LG Caiman | 30 |
| 29 | KWS Higgins | 33 |
| 28 | NOS 915.046-58 | 16 |
| 27 | KWS Patriot | 9 |
| 26 | Yukon | 42 |
| 25 | SY Galileo | 36 |
| 24 | LG Globetrotter | 8 |
| 23 | NOS 916.002-61 | 24 |
| 22 | SJ 171111 | 17 |
| 21 | KWS Hawking | 10 |
| 20 | Cleopatra | 6 |
| 19 | Blanding | 1 |
| 18 | SU Midnight | 50 |
| 17 | KWS Wallace | 39 |
| 16 | KW 6-1975 | 45 |
| 15 | SJ 171105 | 26 |
| 14 | Neptun | 2 |
| 13 | KWS Kosmos | 32 |
| 12 | KW 6-1853 | 46 |
| 11 | Julia | 48 |
| 10 | KWS Loris | 40 |
| 9 | NOS 916.023-57 | 23 |
| 8 | NOS 916.041-63 | 22 |
| 7 | KWS Morris | 41 |
| 6 | Br 12705r6 | 20 |
| 5 | NOS 915.045-51 | 21 |
| 4 | SJ 186338 | 25 |
| 3 | LGBU18-6531 | 13 |
| 2 | KWS Exquis | 49 |
| 1 | Jettoo | 35 |
| | Vinterbyg værn | |

pcl.

led

Vest



| pcl. | | led |
|------|----------------|-----|
| | Vinterbyg værn | |
| 31 | Comeback | 3 |
| 32 | KWS Meridian | 31 |
| 33 | NOS 915.040-54 | 15 |
| 34 | SY219886 | 47 |
| 35 | 12HL042D059 | 53 |
| 36 | LG Flynn | 4 |
| 37 | SJ 168270 | 11 |
| 38 | Toreroo | 34 |
| 39 | Br 12621r5 | 18 |
| 40 | SY Scoop | 51 |
| 41 | KWS Tardis | 12 |
| 42 | SY Dakota | 52 |
| 43 | Br 12706p3 | 28 |
| 44 | Br 12514p5 | 38 |
| 45 | KWS B141 | 29 |
| 46 | SJ 185971 | 27 |
| 47 | Bordeaux | 5 |
| 48 | SC 9991SH | 19 |
| 49 | SJ 6-184184 | 44 |
| 50 | SY Kingston | 43 |
| 51 | NOS 914.032-65 | 14 |
| 52 | Valerie | 7 |
| 53 | SY Kingsbarn | 37 |
| 54 | Vinterbyg-værn | 54 |
| 55 | MS-skoldplet | 55 |
| 56 | MS-ramularia | 56 |
| 57 | MS-bygrust | 57 |
| 58 | MS Meldug | 58 |
| 59 | Celtic | 59 |
| 60 | Prestige | 60 |
| | Vinterbyg værn | |

pcl.

led

Aakirkeby OBS 2021 Hvede, rug og triticale sået d. 25.9.20.

Vest

| Hvede værn | | |
|------------|---------------------------|----|
| 57 | KWS W426 | 65 |
| 56 | Champion | 22 |
| 55 | KWS W419 | 61 |
| 54 | KWS Lili | 4 |
| 53 | RGT Saki | 10 |
| 52 | Blanding | 1 |
| 51 | KWS Extase | 7 |
| 50 | DSV 318114 | 57 |
| 49 | RW42021 | 51 |
| 48 | LG Skyscraper | 17 |
| 47 | NOS 512144.01 | 28 |
| 46 | Nordic Seed Hvede Allroun | 83 |
| 45 | Chevignon | 14 |
| 44 | KWS W395 | 42 |
| 43 | BHW20GW0008 | 54 |
| 42 | RW41885 | 36 |
| 41 | NOS 514258.01 | 77 |
| 40 | Informer | 5 |
| 39 | Sj Q0069 | 67 |
| 38 | KWS Sabrum | 26 |
| 37 | Momentum | 13 |
| 36 | Sj P0122 | 44 |
| 35 | DSV320115 | 56 |
| 34 | KWS W423 | 62 |
| 33 | WPB 14DH0551-10 | 43 |
| 32 | NOS 514254.11 | 76 |
| 31 | LG Initial | 30 |
| 30 | Wheat Mix 221 | 86 |
| 29 | Hyvega | 81 |
| 28 | SY Insitor | 27 |
| 27 | Debian | 32 |
| 26 | NOS 514218.07 | 75 |
| 25 | SY118455 | 49 |
| 24 | Sheriff | 3 |
| 23 | Sj R0489 | 70 |
| 22 | RGT Svanninge | 25 |
| 21 | RW41869 | 24 |
| 20 | SU Fiete | 87 |
| 19 | NOS 513151.20 | 46 |
| 18 | KWS Dawsum | 40 |
| 17 | Sj R0245 | 69 |
| 16 | Wheat Mix 121 | 82 |
| 15 | KWS Firefly | 16 |
| 14 | NOS 512144.05 | 29 |
| 13 | AUK2001 | 38 |
| 12 | NOS 514267.11 | 79 |
| 11 | Marly | 19 |
| 10 | Ure | 2 |
| 9 | RW41862 | 35 |
| 8 | Heerup | 11 |
| 7 | KWS Zyatt | 9 |
| 6 | RW41978 | 50 |
| 5 | Sj P0579 | 45 |
| 4 | Kvium | 8 |
| 3 | Rembrandt | 21 |
| 2 | Bright | 12 |
| 1 | RW41815 | 23 |
| Hvede værn | | |

pcl. sort led

1

| Hvede værn | | |
|----------------|---------------------------|----|
| 58 | Nordic Seed Hvede Power M | 84 |
| 59 | Pondus | 20 |
| 60 | BHW20GW0007 | 53 |
| 61 | KWS Henum | 41 |
| 62 | KWS Emerick | 89 |
| 63 | NOS 514023.02 | 74 |
| 64 | Sj R0581 | 72 |
| 65 | KWS W425 | 64 |
| 66 | NOS 513195.01 | 48 |
| 67 | SC 2856 | 58 |
| 68 | NOS 513167.01 | 47 |
| 69 | RW41841 | 34 |
| 70 | Nordic Seed Hvede Top Mix | 85 |
| 71 | KWS Colosseum | 18 |
| 72 | NOS 514267.07 | 78 |
| 73 | RW41920 | 37 |
| 74 | RW21811 | 33 |
| 75 | RW42049 | 52 |
| 76 | EW6677 | 31 |
| 77 | NORD 19/357 | 59 |
| 78 | Sj Q0262 | 68 |
| 79 | Sj R0566 | 71 |
| 80 | SY120912 | 80 |
| 81 | LGWU172 | 73 |
| 82 | Graham | 6 |
| 83 | KWS W409 | 60 |
| 84 | BHW20GW0010 | 55 |
| 85 | Fritop | 88 |
| 86 | KW 2162-19 | 66 |
| 87 | KWS Scimitar | 15 |
| 88 | KWS W424 | 63 |
| 89 | KWS Silvum | 39 |
| 90 | Vinterhvede-værn | 90 |
| 91 | MS-septoria | 91 |
| 92 | MS brunrust | 92 |
| 93 | Anja | 93 |
| 94 | MS-meldug | 94 |
| 95 | Substance | 95 |
| 96 | Ambition | 96 |
| 97 | Gawain | 97 |
| Hvede værn | | |
| Triticale værn | | |
| 1 | Brehat | 3 |
| 2 | Trias | 4 |
| 3 | Blanding | 1 |
| 4 | Capricia | 2 |
| 5 | Probus | 5 |
| 6 | Triticale-værn | 6 |
| 7 | MS-brunrust | 7 |
| 8 | MS-meldug | 8 |
| 9 | MS Gulrust | 9 |
| Triticale værn | | |
| Rug værn | | |
| 1 | KWS Serafino | 3 |
| 2 | HYH 348 | 42 |
| 3 | KWS Igor | 13 |
| 4 | KWS-H222 | 47 |
| Rug værn | | |

pcl. sort led

2

| Rug værn | | |
|----------|---------------------------|----|
| Rug værn | | |
| Rug værn | | |
| 59 | MS Brunrust | 59 |
| 58 | Vinterrug-værn | 58 |
| 57 | HYH314+10% population | 55 |
| 56 | KWS Detektor | 12 |
| 55 | KWS-H208 | 18 |
| 54 | KWS-H224 | 49 |
| 53 | KWS Rotor | 11 |
| 52 | KWS-H221 | 46 |
| 51 | SU Baresi+10% population | 52 |
| 50 | HYH 332 | 26 |
| 49 | KWS-H212 | 22 |
| 48 | SU Elrond+10% population | 51 |
| 47 | KWS Jethro | 5 |
| 46 | KWS-H205 | 15 |
| 45 | HYH 336 | 32 |
| 44 | HYH 340 | 34 |
| 43 | KWS-H220 | 45 |
| 42 | KWS Initiator | 10 |
| 41 | HYH 326 | 29 |
| 40 | SU Arvid 90+10% populatio | 7 |
| 39 | HYH 335 | 31 |
| 38 | HYH 341 | 35 |
| 37 | KWS-H218 | 43 |
| 36 | HYH322+10% population | 56 |
| 35 | KWS-H223 | 48 |
| 34 | SU Analus+10% population | 54 |
| 33 | KWS-H225 | 50 |
| 32 | KWS-H211 | 21 |
| 31 | HYH 337 | 28 |
| 30 | HYH 339 | 33 |
| 29 | KWS Livado | 2 |
| 28 | KWS-H210 | 20 |
| 27 | SU Perspectiv+10% populat | 53 |
| 26 | HYH 343 | 37 |
| 25 | KWS-H209 | 19 |
| 24 | HYH327+10% population | 57 |
| 23 | KWS Receptor | 8 |
| 22 | KWS-H214 | 24 |
| 21 | HYH 331 | 25 |
| 20 | KWS Berado | 6 |
| 19 | KWS-H203 | 14 |
| 18 | KWS-H207 | 17 |
| 17 | HYH 344 | 38 |
| 16 | KWS-H219 | 44 |
| 15 | Blanding | 1 |
| 14 | HYH 345 | 39 |
| 13 | HYH 346 | 40 |
| 12 | KWS Tayo | 4 |
| 11 | HYH 347 | 41 |
| 10 | HYH 333 | 27 |
| 9 | KWS-H213 | 23 |
| 8 | HYH 342 | 36 |
| 7 | HYH 334 | 30 |
| 6 | Astranos | 9 |
| 5 | KWS-H206 | 16 |
| Rug værn | | |

pcl. sort led

3

